

PRODUCT MONOGRAPH
INCLUDING PATIENT MEDICATION INFORMATION

PrAUDRINA® 21 and PrAUDRINA® 28

Levonorgestrel and Ethinyl Estradiol Tablets

Tablets, 100 mcg levonorgestrel and 20 mcg ethinyl estradiol, Oral

USP

Oral Contraceptive

JAMP Pharma Corporation
1310, rue Nobel
Boucherville, Quebec
J4B 5H3, Canada

Date of Initial Authorization:
October 21, 2022
Date of Revision:
AUG 27, 2024

Submission Control Number: 284941

RECENT MAJOR LABEL CHANGES

| | |
|-------------------------------------|---------|
| 2 CONTRAINDICATIONS | 08/2024 |
|-------------------------------------|---------|

TABLE OF CONTENTS

Sections or subsections that are not applicable at the time of authorization are not listed.

RECENT MAJOR LABEL CHANGES2

TABLE OF CONTENTS2

PART I: HEALTH PROFESSIONAL INFORMATION4

1 INDICATIONS.....4

 1.1 Pediatrics 4

 1.2 Geriatrics 4

2 CONTRAINDICATIONS.....4

3 SERIOUS WARNINGS AND PRECAUTIONS BOX5

4 DOSAGE AND ADMINISTRATION5

 4.2 Recommended Dose and Dosage Adjustment..... 5

 4.4 Administration..... 6

 4.5 Missed Dose 7

5 OVERDOSAGE.....9

6 DOSAGE FORMS, STRENGTHS, COMPOSITION AND PACKAGING9

7 WARNINGS AND PRECAUTIONS9

 7.1 Special Populations..... 17

 7.1.1 Pregnant Women 17

 7.1.2 Breast-feeding 17

 7.1.3 Pediatrics (< 16 years of age)..... 17

 7.1.4 Geriatrics (> 65 years of age)..... 17

8 ADVERSE REACTIONS18

 8.1 Adverse Reaction Overview..... 18

 8.2 Clinical Trial Adverse Reactions 20

 8.4 Abnormal Laboratory Findings: Hematologic, Clinical Chemistry and Other
 Quantitative Data 22

| | | |
|--|---|-----------|
| 9 | DRUG INTERACTIONS | 22 |
| | 9.2 Drug Interactions Overview | 22 |
| | 9.3 Drug-Behavioural Interactions..... | 24 |
| | 9.4 Drug-Drug Interactions | 24 |
| | 9.5 Drug-Food Interactions..... | 28 |
| | 9.6 Drug-Herb Interactions | 28 |
| | 9.7 Drug-Laboratory Test Interactions..... | 28 |
| 10 | CLINICAL PHARMACOLOGY | 29 |
| | 10.1 Mechanism of Action..... | 30 |
| 11 | STORAGE, STABILITY AND DISPOSAL | 30 |
| 12 | SPECIAL HANDLING INSTRUCTIONS | 31 |
| PART II: SCIENTIFIC INFORMATION | | 32 |
| 13 | PHARMACEUTICAL INFORMATION | 32 |
| 14 | CLINICAL TRIALS | 33 |
| | 14.2 Study Results | 33 |
| | 14.3 Comparative Bioavailability Studies..... | 36 |
| 15 | MICROBIOLOGY..... | 37 |
| 16 | NON-CLINICAL TOXICOLOGY..... | 37 |
| 17 | SUPPORTING PRODUCT MONOGRAPHS | 43 |
| PATIENT MEDICATION INFORMATION | | 44 |

PART I: HEALTH PROFESSIONAL INFORMATION

1 INDICATIONS

AUDRINA 21 and AUDRINA 28 (Levonorgestrel and Ethinyl Estradiol tablets) are indicated for:

- Conception control.
- Treatment of moderate acne vulgaris in women >14 years of age who, have no known contraindications to oral contraceptive therapy, desire contraception, and have achieved menarche.

1.1 Pediatrics

Pediatrics (< 16 years of age): Based on the data submitted and reviewed by Health Canada, Health Canada has authorized an indication in women of reproductive age. Use of this product before menarche is not indicated (see [14 CLINICAL TRIALS](#)).

1.2 Geriatrics

AUDRINA 21 and AUDRINA 28 are not indicated for use in postmenopausal women.

2 CONTRAINDICATIONS

- Levonorgestrel and Ethinyl Estradiol is contraindicated in patients who are hypersensitive to this drug or to any ingredient in the formulation, including any non-medicinal ingredient, or component of the container. For a complete listing, see [6 DOSAGE FORMS, STRENGTHS, COMPOSITION AND PACKAGING](#).

Combination Oral Contraceptives (COCs) are contraindicated in the following:

- History of or actual thrombophlebitis or thromboembolic disorders.
- History of or actual cerebrovascular disorders.
- History of or actual myocardial infarction or coronary arterial disease.
- Deep vein thrombosis (current or history).
- Thrombogenic valvulopathies and Thrombogenic rhythm disorders
- Hereditary or acquired thrombophilias.
- Migraine with focal neurological symptoms such as aura (current or history).
- Active liver disease or abnormal liver function testing.
- History of or actual benign or malignant liver tumours.
- Known or suspected carcinoma of the breast.
- Known or suspected estrogen-dependent neoplasia.
- Undiagnosed abnormal vaginal bleeding.
- Steroid-dependent jaundice, cholestatic jaundice, history of jaundice of pregnancy.
- Any ocular lesion arising from ophthalmic vascular disease, such as partial or complete loss of vision or defect in visual fields.
- When pregnancy is suspected or diagnosed.
- Diabetes with vascular involvement.
- Uncontrolled hypertension.
- Pancreatitis associated with severe hypertriglyceridemia (current or history).

- Use with the anti-viral Hepatitis C Virus (HCV) combination drug regimen ombitasvir, paritaprevir, ritonavir and dasabuvir, with or without ribavirin (see [7 WARNINGS AND PRECAUTIONS: Hepatic/Biliary/Pancreatic](#) and [9.4 DRUG INTERACTIONS](#)).

3 SERIOUS WARNINGS AND PRECAUTIONS BOX

Serious Warnings and Precautions

- Cigarette smoking increases the risk of serious adverse effects on the heart and blood vessels. This risk increases with age and becomes significant in hormonal contraceptive users older than 35 years of age who smoke. Women should be counselled not to smoke. (See [7 WARNINGS AND PRECAUTIONS: Cardiovascular](#)).
- Patients should be counselled that birth control pills **DO NOT PROTECT** against sexually transmitted infections (STIs) including HIV/AIDS. For protection against STIs, it is advisable to use latex or polyurethane condoms **IN COMBINATION WITH** birth control pills.

4 DOSAGE AND ADMINISTRATION

4.2 Recommended Dose and Dosage Adjustment

- **CONTRACEPTION:**

AUDRINA 21 TABLETS REGIMEN:

Each cycle consists of 21 days on medication and a 7-day interval without medication (three weeks on, one week off).

The dosage of AUDRINA tablets is one tablet daily for 21 consecutive days per menstrual cycle, according to prescribed schedule. For the first cycle of medication, the patient is instructed to take one AUDRINA tablet daily for 21 consecutive days beginning on Day 1 of her menstrual cycle, on Day 5, or on the first Sunday after her period begins. (For the first cycle only, the first day of menstrual flow is considered Day 1). The tablets are then discontinued for seven days (one week). Withdrawal bleeding should usually occur within three days following discontinuation of AUDRINA.

The patient begins her next and all subsequent 21-day courses of AUDRINA tablets (following the same 21 days on, 7 days off) on the same day of the week that she began her first course. She begins taking her tablets seven days after discontinuation, regardless of whether or not withdrawal bleeding is still in progress.

AUDRINA 28 TABLETS REGIMEN:

Each cycle consists of 21 days of white AUDRINA tablets (active tablets) followed by 7 days of orange inert tablets (three weeks on AUDRINA, one week on inert tablets).

The dosage of AUDRINA tablets is one tablet daily for 21 consecutive days per menstrual cycle, according to prescribed schedule, followed by one inert tablet daily for 7 consecutive days according to prescribed schedule. For the first cycle of medication, the patient is instructed to take one white tablet daily for 21 consecutive days beginning on Day 1 of her menstrual cycle, on Day 5, or on the first Sunday after her period begins. (For the first cycle only, the first day of menstrual flow is considered Day 1). One orange tablet is taken daily for the following seven consecutive days. Withdrawal bleeding should usually occur within three days following the discontinuation white AUDRINA tablets, i.e., during the week the patient is taking the orange inert tablets.

The patient begins her next and all subsequent 28-day courses of tablets on the same day of the week that she began her first course. She continues her next course of 28 tablets immediately after the last course, regardless of whether or not a period of withdrawal bleeding is still in progress. There is no need for the patient to count days between cycles because there are no "off-tablet days".

ACNE:

The timing of initiation of AUDRINA 21 and AUDRINA 28 treatment for acne should follow the instructions for use of AUDRINA 21 and AUDRINA 28 for contraception (see [4.2 DOSAGE AND ADMINISTRATION: Recommended Dose and Dosage Adjustment, CONTRACEPTION](#)).

4.4 Administration

Tablets for oral use.

SPECIAL NOTES ON ADMINISTRATION

It is recommended that AUDRINA 21 and AUDRINA 28 tablets be taken at the same time each day, preferably after the evening meal or at bedtime.

AUDRINA 21 and AUDRINA 28 are effective from the first day of therapy if the tablets are begun on the first day of the menstrual cycle.

If AUDRINA 21 and AUDRINA 28 tablets administration is initiated postpartum (no earlier than day 28 after delivery in the nonlactating mother) or after Day 1 of the first menstrual cycle, contraceptive reliance should not be placed on AUDRINA 21 and AUDRINA 28 until after the first seven consecutive days of administration. The possibility of ovulation and conception prior to initiation of medication should be considered. Therefore, nonhormonal methods of contraception (such as condoms and spermicide) should be used for the first 7 days of tablet taking.

If spotting or breakthrough bleeding occurs, the patient is instructed to continue on the same regimen. This type of bleeding usually is transient and without significance; however, if the bleeding is persistent or prolonged, the patient is advised to consult her physician.

Advice in case of vomiting and/or diarrhea

If vomiting and/or diarrhea occurs within 4 hours after tablet-taking, tablet absorption may be incomplete. In such event, advice concerning the Management of Missed Tablet is outlined in

the above chart. The woman must take the extra active tablet(s) needed from a backup pack.

No hormonal contraceptive use in the past month

Tablet-taking should start on day 1 of the woman’s natural cycle (ie, the first day of her menstrual bleeding). Starting on days 2-7 is allowed, but for the first 7 days of tablet-taking during the first cycle, a nonhormonal back-up method of birth control (such as condoms and spermicide) is recommended.

Changing from another COC pill

The woman should start AUDRINA 21 and AUDRINA 28 preferably on the day after the last active tablet of her previous COC, but at the latest, on the day following the usual tablet-free or inactive tablet interval of her previous COC.

Changing from a progestin only method (progestin-only pill, implant, intrauterine device [IUD], injection)

The woman may switch any day from the progestin-only pill and should begin AUDRINA 21 and AUDRINA 28 the next day. She should start AUDRINA 21 and AUDRINA 28 on the day that a progestin-only implant or a progestin-only IUD is removed. AUDRINA 21 and AUDRINA 28 use should begin on the day that the next progestin-only injection is scheduled. In all of these situations, the woman should be advised to use a nonhormonal back-up method for the first 7 days of tablet-taking.

Following first-trimester abortion

The woman may start AUDRINA 21 and AUDRINA 28 immediately. Additional contraceptive measures are not needed.

Following delivery or second-trimester abortion

Since the immediate post-partum period is associated with an increased risk of thromboembolism, oral contraceptives should be started no earlier than day 28 after delivery in the nonlactating mother or after second-trimester abortion. The woman should be advised to use a nonhormonal back-up method for the first 7 days of tablet-taking. However, if intercourse has already occurred, the possibility of pregnancy should be ruled out before the actual start of COC use or the woman must wait for her first menstrual period.

4.5 Missed Dose

The patient should be instructed to use the following chart if she misses one or more of her birth control pills. She should be told to match the number of pills with the appropriate starting time for her type of pill.

| SUNDAY START | OTHER THAN SUNDAY START |
|---|---|
| Miss One Pill | Miss One Pill |
| Take it as soon as you remember and take the next pill at the usual time. This means that you | Take it as soon as you remember and take the next pill at the usual time. This means that you |

| | |
|---|--|
| might take two pills in one day. | might take two pills in one day. |
| Miss Two Pills in a Row | Miss Two Pills in a Row |
| <p>First two weeks</p> <ol style="list-style-type: none"> 1. Take two pills the day you remember and two pills the next day. 2. Then take one pill a day until you finish the pack. 3. Use a nonhormonal back-up method of birth control if you have sex in the seven days after you miss the pills. <p>Third week</p> <ol style="list-style-type: none"> 1. Keep taking one pill a day until Sunday. 2. On Sunday, safely discard the rest of the pack and start a new pack that day. 3. Use a nonhormonal back-up method of birth control if you have sex in the seven days after you miss the pills. 4. You may not have a period this month. <p>If You Miss Two Periods in a Row, Call Your doctor or Clinic.</p> | <p>First two weeks</p> <ol style="list-style-type: none"> 1. Take two pills the day you remember and two pills the next day. 2. Then take one pill a day until you finish the pack. 3. Use a nonhormonal back-up method of birth control if you have sex in the seven days after you miss the pills. <p>Third week</p> <ol style="list-style-type: none"> 1. Safely dispose of the rest of the pill pack and start a new pack that same day. 2. Use a nonhormonal back-up method of birth control if you have sex in the seven days after you miss the pills. 3. You may not have a period this month. <p>If You Miss Two Periods in a Row, Call Your doctor or Clinic.</p> |
| Miss Three or More Pills in a Row | Miss Three or More Pills in a Row |
| <p>Anytime in the cycle</p> <ol style="list-style-type: none"> 1. Keep taking one pill a day until Sunday. 2. On Sunday, safely discard the rest of the pack and start a new pack that day. 3. Use a nonhormonal back-up method of birth control if you have sex in the seven days after you miss the pills. 4. You may not have a period this month. <p>If You Miss Two periods in a Row, Call Your doctor or Clinic.</p> | <p>Anytime in the cycle</p> <ol style="list-style-type: none"> 1. Safely dispose of the rest of the pill pack and start a new pack that same day. 2. Use a nonhormonal back-up method of birth control if you have sex in the seven days after you miss the pills. 3. You may not have a period this month. <p>If You Miss Two Periods in a Row, Call Your doctor or Clinic.</p> |

Contraceptive reliability may be reduced if active tablets are missed and particularly if the missed tablets extend the tablet-free interval. If active tablets were missed and intercourse took place in the week before the tablets were missed, the possibility of pregnancy should be considered.

5 OVERDOSAGE

Symptoms of COC overdose in adults and children may include nausea, vomiting, breast tenderness, dizziness, abdominal pain, drowsiness/fatigue; withdrawal bleeding may occur in females. There is no specific antidote and further treatment of overdose, if necessary, is directed to the symptoms.

For management of a suspected drug overdose, contact your regional poison control centre.

6 DOSAGE FORMS, STRENGTHS, COMPOSITION AND PACKAGING

Table – Dosage Forms, Strengths, Composition and Packaging

| Route of Administration | Dosage Form / Strength/Composition | Non-medicinal Ingredients |
|-------------------------|---|---|
| Oral | Tablet, 100 mcg levonorgestrel and 20 mcg ethinyl estradiol | Each active tablet contains: colloidal silicon dioxide, croscarmellose sodium, lactose monohydrate, magnesium stearate, microcrystalline cellulose, povidone. Each inactive tablet (in AUDRINA® 28) contains: <ul style="list-style-type: none">colloidal silicon dioxide, FD&C Red No. 40, FD&C Yellow No. 6, Iron Oxide Yellow, lactose monohydrate, magnesium stearate, microcrystalline cellulose. |

AUDRINA tablets are available in 21-day regimen (AUDRINA 21) and 28-day regimen (AUDRINA 28) in blister packs.

Each package consists of 21 white AUDRINA® tablets, each tablet containing 100 mcg of levonorgestrel and 20 mcg ethinyl estradiol. Tablets are round biconvex with “LE” embossed on one side. In the 28-day regimen package, there are, in addition, 7 orange tablets containing inert ingredients. Tablets are round biconvex with “PL” embossed on one side.

7 WARNINGS AND PRECAUTIONS

Please see [3 SERIOUS WARNINGS AND PRECAUTIONS BOX](#).

General

For any estrogen/progestin combination, the dosage regimen prescribed should be one which contains the least amount of estrogen and progestin that is compatible with a low failure rate and the needs of the individual patient. New users of COCs should be started on preparations containing less than 50 mcg of estrogen.

Discontinue Medication at the Earliest Manifestation of the following:

- A. **Thromboembolic and cardiovascular disorders**, such as thrombophlebitis, pulmonary embolism, cerebrovascular disorders, myocardial ischemia, mesenteric ischemia, mesenteric thrombosis and retinal thrombosis.
- B. **Conditions that predispose to venous stasis and to vascular thrombosis** (e.g. immobilization after accidents or confinement to bed during long-term illness). Other non-hormonal methods of contraception should be used until regular activities are resumed. For use of oral contraceptives when surgery is contemplated, see [7 WARNINGS AND PRECAUTIONS: Peri- Operative Considerations.](#)
- C. **Visual defects - partial or complete**
- D. **Papilledema or ophthalmic vascular lesions**
- E. **Severe headache of unknown etiology, or worsening of pre-existing migraine headache**
- F. **Increase in epileptic seizures.**

The following information is provided from studies of combination oral contraceptives (COCs).

The use of combination hormonal contraceptives is associated with increased risks of several serious conditions including myocardial infarction, thromboembolism, stroke, hepatic neoplasia and gallbladder disease, although the risk of serious morbidity and mortality is small in healthy women without underlying risk factors. The risk of morbidity and mortality increases significantly if associated with the presence of other risk factors such as hypertension, hyperlipidemias, obesity and diabetes.

Carcinogenesis and Mutagenesis

Breast Cancer

A meta-analysis from 54 epidemiological studies reported that there is a slightly increased relative risk (RR=1.24) of having breast cancer diagnosed in women who are currently using COCs compared to never-users. The increased risk gradually disappears during the course of the 10 years after cessation of COC use. These studies do not provide evidence for causation. The observed pattern of increased risk of breast cancer diagnosis may be due to an earlier detection of breast cancer in COC users, the biological effects of COCs or a combination of both. Because breast cancer is rare in women under 40 years of age, the excess number of breast cancer diagnoses in current and recent COC users is small in relation to the lifetime risk of breast cancer. Breast cancers diagnosed in ever-users tend to be less advanced clinically than the cancers diagnosed in never-users.

Increasing age and a strong family history are the most significant risk factors for the development of breast cancer. Other established risk factors include obesity, nulliparity and late age for first full-term pregnancy. The identified groups of women that may be at increased risk of developing breast cancer before menopause are long-term users of COCs (more than eight years) and starters at early age. In a few women, the use of COCs may accelerate the growth of an existing but undiagnosed breast cancer. Since any potential increased risk related to COC use

is small, there is no reason to change prescribing habits at present.

Women receiving COCs should be instructed in self-examination of their breasts. Their physicians should be notified whenever any masses are detected. A yearly clinical breast examination is also recommended because, if a breast cancer should develop, drugs that contain estrogen may cause a rapid progression.

Cervical Cancer

The most important risk factor for cervical cancer is persistent human papillomavirus infection. Some epidemiological studies have indicated that long-term use of COCs may further contribute to this increased risk but there continues to be controversy about the extent to which this finding is attributable to confounding effects, e.g., cervical screening and sexual behaviour including use of barrier contraceptives.

Hepatocellular Carcinoma

AUDRINA 21 and AUDRINA 28 are contraindicated in patients with a history of or actual benign or malignant liver tumours.

Hepatocellular carcinoma may be associated with COC use. The risk appears to increase with duration of COC use. However, the attributable risk (the excess incidence) of liver cancer in OC users is extremely small.

Cardiovascular

Predisposing Factors for Coronary Artery Disease

Cigarette smoking increases the risk of serious cardiovascular side effects and mortality from COC use. This risk increases with age and with the extent of smoking. Convincing data are available to support an upper age limit of 35 years for oral contraceptive use in women who smoke.

Other women who are independently at high risk for cardiovascular disease include those with diabetes, hypertension, abnormal lipid profile, obesity or a family history of these. Whether COCs accentuate this risk is unclear.

In low risk, non-smoking women of any age, the benefits of oral contraceptive use outweigh the possible cardiovascular risks associated with low dose formulations. Consequently, oral contraceptives may be prescribed for these women up to the age of menopause.

Hypertension

COC use is contraindicated in women with uncontrolled hypertension (see [2](#) [CONTRAINDICATIONS](#)).

Patients with essential hypertension whose blood pressure is well-controlled may be given COCs but only under close supervision. If a significant elevation of blood pressure in previously normotensive or hypertensive subjects occurs at any time during the administration of the drug, cessation of medication is necessary.

Increases in blood pressure have been reported in women taking COCs. Elevated blood pressure associated with COC use will generally return to baseline after stopping COCs, and there appears to be no difference in the occurrence of hypertension among ever- and never-users.

Endocrine and Metabolism

Diabetes

Glucose intolerance has been reported in COC users. Current low-dose COCs exert minimal impact on glucose metabolism. Diabetic patients, or those with a family history of diabetes, should be observed closely to detect any worsening of carbohydrate metabolism. Women who are predisposed to diabetes, with impaired glucose tolerance or who have diabetes mellitus should be carefully monitored if using COCs. Young diabetic patients whose disease is of recent origin, well-controlled, and not associated with hypertension or other signs of vascular disease such as ocular fundal changes, should be monitored more frequently while using oral contraceptives.

Lipid and Other Metabolic Effects

A small proportion of women will have adverse lipid changes while taking oral contraceptives. Nonhormonal contraception should be considered in women with uncontrolled dyslipidemias. Persistent hypertriglyceridemia may occur in a small population of combination oral contraceptive users. Elevations of plasma triglycerides may lead to pancreatitis and other complications. Women who are being treated for hyperlipidemias should be followed closely if they elect to use COCs.

Gastrointestinal

Published epidemiological studies indicate a possible association of COC use and the development of Crohn's disease and ulcerative colitis, although this has not been firmly established.

Absorption

Vomiting and/or diarrhea may reduce absorption of oral contraceptives resulting in decreased serum concentration and therefore may reduce contraceptive efficacy. Physicians should advise the patients of the need for a back-up contraceptive method in the case of such gastrointestinal symptoms.

Genitourinary

Vaginal Bleeding

Persistent irregular vaginal bleeding requires assessment to exclude underlying pathology. See also [7 WARNINGS AND PRECAUTIONS: Reproductive Health: Female and Male Potential](#).

Fibroids

Patients with fibroids (leiomyomata) should be carefully observed. Sudden enlargement, pain, or tenderness requires discontinuation of the use of COCs.

Hematologic

Venous and arterial thrombosis and thromboembolism

Use of COCs is associated with an increased risk of venous and arterial thrombotic and thromboembolic events.

Venous thrombosis and thromboembolism

Epidemiological studies have shown that the incidence of venous thromboembolism (VTE) in users of oral contraceptives with low estrogen content (<50 mcg ethinyl estradiol) ranges from about 20 to 40 cases per 100,000 women-years; this risk estimate varies according to the progestogen. This compares with 5 to 10 cases per 100,000 women-years for non-users.

The use of any combined oral contraceptive carries an increased risk of VTE compared with no use. Reported events include deep venous thrombosis, thrombophlebitis, pulmonary embolism and mesenteric thrombosis. The excess risk of VTE is highest during the first year a woman ever uses a combined oral contraceptive. The increased risk is less than the risk of VTE associated with pregnancy, which is estimated as 60 cases per 100,000 women-years. VTE is fatal in 1-2% of cases.

Other Risk Factors for Venous Thromboembolism

Other generalized risk factors for venous thromboembolism include but are not limited to a personal history, a family history (the occurrence of VTE in a direct relative at a relatively early age may indicate genetic predisposition), severe obesity (body mass index ≥ 30 kg/m²) and systemic lupus erythematosus. The risk of VTE also increases with age. The risk of VTE may be temporarily increased with prolonged immobilization, major surgery, trauma, recent delivery, or second-trimester abortion. Also, patients with a leg cast should be closely supervised.

If a hereditary or acquired predisposition for venous thromboembolism is suspected, the woman should be referred to a specialist for advice before deciding on any COC use.

Arterial thrombosis and thromboembolism

The use of COCs increases the risk of arterial thrombotic and thromboembolic events. Reported events include myocardial infarction and cerebrovascular events (ischemic and hemorrhagic stroke, transient ischemic attack). For information on retinal vascular thrombosis, see [7](#) **WARNINGS AND PRECAUTIONS: Ophthalmologic.**

The risk of arterial thrombotic and thromboembolic event is further increased in women with underlying risk factors. Examples of risk factors for arterial thrombotic and thromboembolic events are smoking hypertension, hyperlipidemias, obesity and increasing age. Caution must be exercised when prescribing COCs for women with risk factors for arterial thrombotic and thromboembolic events.

Hepatic/Biliary/Pancreatic

Hepatic Function

AUDRINA 21 and AUDRINA 28 are contraindicated in patients with active liver disease or abnormal liver function testing (see [2 CONTRAINDICATIONS](#) and [9.7 DRUG INTERACTIONS: Drug-Laboratory Test Interactions](#)).

Acute or chronic disturbances of liver function necessitate the discontinuation of COC use until markers of liver function return to normal.

Hepatitis C

During clinical trials with patients treated for HCV infections with the combination of ombitasvir, paritaprevir, ritonavir and dasabuvir with or without ribavirin, it was found that transaminase (ALT) elevations higher than 5 times the upper limit of normal (ULN) were significantly more frequent in women using ethinyl estradiol-containing medications such as COCs. Therefore AUDRINA 21 and AUDRINA 28 are contraindicated in hepatitis C patients during treatment with these drugs (see [2 CONTRAINDICATIONS](#) and [9 DRUG INTERACTIONS](#)).

Gallbladder Disease

For women with symptomatic gall bladder disease, consideration should be given to whether the benefits of COCs outweigh the risks. COC use these patients may worsen existing disease.

Jaundice

Patients who have had jaundice, should be given oral contraceptives only with great care and under close observation. Oral contraceptive-related cholestasis has been described in women with a history of pregnancy-related cholestasis. Women with a history of cholestasis may have the condition recur with subsequent hormonal contraceptive use, and in this instance, AUDRINA 21 and AUDRINA 28 should be discontinued. The development of severe generalized pruritus or icterus requires that the medication be withdrawn until the problem is resolved.

If a patient develops jaundice that proves to be cholestatic in type, the use of oral contraceptives should not be resumed. In patients taking hormonal contraceptives, changes in the composition of the bile may occur and an increased incidence of gallstones has been reported.

Hepatic Nodules

Hepatic nodules (adenoma and focal nodular hyperplasia) have been reported, particularly in long-term users of oral contraceptives. Although these lesions are extremely rare, they have caused fatal intra-abdominal hemorrhage and should be considered in women presenting with an abdominal mass, acute abdominal pain, or evidence of intra-abdominal bleeding.

Hepatocellular injury has been reported with COC use. Early identification of drug-related hepatocellular injury can decrease the severity of hepatotoxicity when the drug is discontinued. If hepatocellular injury is diagnosed, patients should stop their COC, use a non-hormonal form of contraception and consult their doctor.

Pancreatic Function

Please see [7 WARNINGS AND PRECAUTIONS: Endocrine and Metabolism](#): Lipid and Other

Metabolic Effects.

Immune

Angioedema

Exogenous estrogens may induce or exacerbate symptoms of angioedema, particularly in women with hereditary angioedema.

Monitoring and Laboratory Tests

Physical Examination and Follow-up

Before oral contraceptives are used, a thorough individual and family history and physical examination should be performed, including a blood pressure determination. In addition, disturbances of the clotting system must be ruled out if any members of the family have suffered from thromboembolic diseases (e.g., deep vein thrombosis, stroke, myocardial infarction) at a young age. Breasts, liver, extremities and pelvic organs should be examined and a Papanicolaou (PAP) smear should be taken if the patient has been sexually active or if it is otherwise indicated.

The first follow-up visit should be done three months after oral contraceptives are prescribed. Thereafter, examinations should be performed at least once a year or more frequently if indicated. At each annual visit, examination should include those procedures that were done at the initial visit as outlined above or per recommendations of the Canadian Task Force on the Preventive Health Care.

Tissue Specimens

Pathologists should be advised of COC therapy when specimens obtained from surgical procedures and Pap smears are submitted for examination.

Neurologic

Migraine and Headache

The onset or exacerbation of migraine or the development of headache of a new pattern that is recurrent, persistent or severe, requires discontinuation of COCs and evaluation of the cause (see [2 CONTRAINDICATIONS](#)).

Women with migraine headaches who take oral contraceptives may be at increased risk of stroke (see [2 CONTRAINDICATIONS](#)).

Ophthalmologic

Patients who are pregnant or are taking COCs, may experience corneal edema that may cause visual disturbances and changes in tolerance to contact lenses, especially of the rigid type. Soft contact lenses usually do not cause disturbances. If visual changes or alterations in tolerance to contact lenses occur, temporary or permanent cessation of wear may be advised.

With use of COCs, there have been reports of retinal vascular thrombosis which may lead to partial or complete loss of vision. If there are signs or symptoms such as visual changes, onset of

proptosis or diplopia, papilledema, or retinal vascular lesions, the COC should be discontinued and the cause immediately evaluated.

Peri-Operative Considerations

Thromboembolic Complications – Post-surgery

There is an increased risk of thromboembolic complications in COC users after major surgery. If feasible, COCs should be discontinued and an alternative method substituted at least one month prior to major elective surgery and during periods of prolonged immobilization. COC use should not be resumed for at least two weeks after major elective surgery, and only after the first menstrual period has occurred following hospital discharge.

Psychiatric

Patients with a history of emotional disturbances, especially the depressive type, may be more prone to have a recurrence of depression while taking COCs. Women with a history of depression who use COCs should be carefully observed and the drug discontinued if depression recurs to a serious degree. Patients becoming significantly depressed while taking COCs should stop the medication and use an alternate method of contraception in an attempt to determine whether the symptom is drug-related. Women with premenstrual syndrome (PMS) may have a varied response to oral contraceptives, ranging from symptomatic improvement to worsening of the condition.

Renal

Fluid Retention

Hormonal contraceptives may cause some degree of fluid retention.

Reproductive Health: Female and Male Potential

- **Fertility**

After discontinuing oral contraceptives therapy, the patient should delay pregnancy until at least one normal spontaneous menstrual cycle has occurred in order to date the pregnancy. An alternate contraceptive method should be used during this time.

- **Vaginal Bleeding**

Breakthrough bleeding/spotting may occur in women taking COCs, especially during the first three months of use. If this bleeding persists or recurs, nonhormonal causes should be considered and adequate diagnostic measures may be indicated to rule out pregnancy, infection, malignancy, or other conditions. Persistent irregular vaginal bleeding requires assessment to exclude underlying pathology. If pathology has been excluded (see [Z WARNINGS AND PRECAUTIONS: Cervical Cancer](#)), continued use of the COC or a change to another formulation may solve the problem.

- **Amenorrhea**

In some women, withdrawal bleeding may not occur during the tablet-free interval. If the COC has been taken according to directions, it is unlikely that the woman is pregnant. However, if the COC has not been taken according to directions prior to the first missed

withdrawal bleed, or if two consecutive withdrawal bleeds are missed, tablet taking should be discontinued and a non-hormonal back-up method of contraception should be used until the possibility of pregnancy is excluded. Pregnancy must be ruled out before COC use is continued.

Women having a history of oligomenorrhea, secondary amenorrhea, or irregular cycles may remain anovulatory or become amenorrheic following discontinuation of estrogen-progestin combination therapy.

Amenorrhea, especially if associated with breast secretion, that continues for six months or more after withdrawal, warrants a careful assessment of hypothalamic-pituitary function.

- **Reduced Efficacy**

The efficacy of COCs may be reduced in the event of missed tablets, gastro-intestinal disturbances or concomitant medication (see [9 DRUG INTERACTIONS](#)).

Skin

Chloasma may occasionally occur with use of hormonal contraceptives, especially in women with a history of chloasma gravidarum. Women with a tendency to chloasma should protect the affected area from exposure to the sun or ultraviolet radiation while taking hormonal contraceptives.

7.1 Special Populations

7.1.1 Pregnant Women

Oral contraceptives should not be taken by pregnant women. If pregnancy occurs during treatment with AUDRINA 21 and AUDRINA 28, further intake should be stopped. However, if conception accidentally occurs while taking the pill, there is no conclusive evidence that the estrogen and progestin contained in the oral contraceptive will damage the developing child.

7.1.2 Breast-feeding

In breast-feeding women, the use of oral contraceptives results in the hormonal components being excreted in breast milk and may reduce its quantity and quality. Published studies have indicated that during lactation, 0.1% of the daily maternal dose of levonorgestrel and 0.02% of the daily maternal dose of ethinyl estradiol could be transferred to the newborn via milk. Adverse effects on the child have been reported, including jaundice and breast enlargement. The nursing mother should be advised not to use oral contraceptives but to use other forms of contraception until she has completely weaned her child.

7.1.3 Pediatrics (< 16 years of age)

Safety and efficacy of levonorgestrel and ethinyl estradiol tablets have been established in women of reproductive age. Use of this product before menarche is not indicated.

7.1.4 Geriatrics (> 65 years of age)

AUDRINA 21 and AUDRINA 28 are not indicated for use in postmenopausal women.

8 ADVERSE REACTIONS

8.1 Adverse Reaction Overview

An increased risk of the following serious adverse reactions has been associated with the use of Combined Oral Contraceptives:

- Arterial thromboembolism
- Being diagnosed with breast cancer
- Benign hepatic tumours (e.g. focal nodular hyperplasia, hepatic adenomas)
- Cerebral hemorrhage
- Cerebral thrombosis
- Cervical cancer
- Cervical intraepithelial neoplasia
- Gallbladder disease, including gallstones*
- Hepatocellular carcinomas
- Hypertension
- Inflammatory bowel disease (Crohn's Disease, ulcerative colitis)
- Mesenteric thrombosis
- Myocardial infarction
- Neuro-ocular lesions (e.g. retinal thrombosis)
- Pulmonary embolism
- Stroke
- Transient ischemic attack
- Thrombophlebitis
- Venous thrombosis

* COCs may worsen existing gallbladder disease and may accelerate the development of this disease in previously asymptomatic women.

The following adverse reactions also have been reported in patients receiving COCs: Nausea and vomiting, usually the most common adverse reaction, occurs in approximately 10 percent or fewer of patients during the first cycle. Other reactions, as a general rule, are seen less frequently or only occasionally.

The following adverse reactions have been reported in patients receiving COC and are believed to be drug related:

- Amenorrhea
- Breakthrough bleeding
- Breast changes: pain, tenderness, enlargement, and secretion
- Change in cervical ectropion and secretion
- Change in corneal curvature (steepening)
- Change in menstrual flow
- Change in weight (increase or decrease)
- Chloasma (melasma) which may persist

- Cholestatic jaundice
- Diminution in lactation when given immediately postpartum
- Dysmenorrhea
- Fluid retention/Edema
- Gastrointestinal symptoms (such as abdominal pain, cramps and bloating)
- Headache, including migraines
- Hepatocellular injury (e.g., hepatitis, hepatic function abnormal)
- Intolerance to contact lenses
- Mood changes, including depression
- Rash (allergic)
- Reduced tolerance to carbohydrates
- Retinal vascular thrombosis
- Spotting
- Temporary infertility after discontinuance of treatment
- Vaginitis including candidiasis

The following adverse reactions have been reported in users of COCs and the association has been neither confirmed nor refuted:

- Acne
- Aggravation of varicose veins
- Anaphylactic (anaphylactoid reactions, including very rare cases of urticaria, angioedema, and severe reactions with respiratory and circulatory symptoms)
- Budd-Chiari syndrome
- Cataracts
- Cerebrovascular disease with mitral valve prolapse
- Changes in appetite (increase or decrease)
- Changes in libido
- Changes in Serum Lipid levels, including hypertriglyceridemia
- Colitis
- Congenital anomalies
- Cystitis-like syndrome
- Decrease in serum folate levels**
- Dizziness
- Erythema multiforme
- Erythema nodosum
- Exacerbation of chorea
- Exacerbation of porphyria
- Exacerbation of systemic lupus erythematosus
- Hemolytic uremic syndrome
- Hemorrhagic eruption
- Hepatic adenomas
- Hepatocellular Carcinomas
- Hirsutism
- Impaired renal function
- Ischemic colitis

- Loss of scalp hair
- Lupus-like syndrome
- Nervousness
- Optic neuritis***
- Pancreatitis
- Premenstrual syndrome
- Sickle-cell disease
- Vaginitis

**Serum folate levels may be depressed by COC therapy.

***Optic neuritis may lead to partial or complete loss of vision.

8.2 Clinical Trial Adverse Reactions

Clinical trials are conducted under very specific conditions. The adverse reaction rates observed in the clinical trials; therefore, may not reflect the rates observed in practice and should not be compared to the rates in the clinical trials of another drug. Adverse reaction information from clinical trials may be useful in identifying and approximating rates of adverse drug reactions in real-world use.

Oral Contraception

Treatment-emergent adverse events were analyzed for 1,477 subjects exposed to the study drug for 7,870 cycles. One or more treatment emergent adverse events were reported for 1,106 (75%) subjects. **Table-1** lists the frequency of treatment emergent adverse events that were reported by $\geq 2\%$ of subjects.

Table-1: Frequency of treatment emergent adverse events that occurred in > 2% of subjects

| Event | Number (%) of Subjects (n=1,477) |
|--------------------|-------------------------------------|
| Headache | 400 (27%) |
| Dysmenorrhea | 210 (14%) |
| Infection | 200 (14%) |
| Pharyngitis | 146 (10%) |
| Abdominal pain | 134 (9%) |
| Nausea | 134 (9%) |
| Metrorrhagia | 123 (8%) |
| Sinusitis | 90 (6%) |
| Flu syndrome | 84 (6%) |
| Vaginal moniliasis | 71 (5%) |
| Pain | 71 (5%) |
| Back pain | 66 (4%) |
| Breast pain | 65 (4%) |
| Accidental injury | 64 (4%) |
| Acne | 62 (4%) |

| | |
|--|---------|
| Rhinitis | 54 (4%) |
| Emotional lability | 50 (3%) |
| Vaginitis | 48 (3%) |
| Urinary tract infection | 41 (3%) |
| Dizziness | 40 (3%) |
| Diarrhea | 40 (3%) |
| Bronchitis | 37 (3%) |
| Depression | 36 (2%) |
| Asthenia | 35 (2%) |
| Vomiting | 34 (2%) |
| Allergic reaction other than to study drug | 33 (2%) |
| Amenorrhea | 30 (2%) |

A total of 133 (9%) subjects stopped taking the study medication because of adverse events. Some of the study events that led to subject discontinuation were considered by the medical monitor to be potentially serious: headache (21), hypertension (7), migraine (3), phlebitis (1), palpitations (1), varicose veins (1), vascular disorder (1), hypercholesterolemia/hyperlipidemia (6), depression/emotional lability (16), hypesthesia (1), abnormal vision (2), visual field defect (1), amenorrhea (8), dysmenorrhea (4), menorrhagia (6), irregular bleeding (1), menstrual bloating (1), metrorrhagia (1), fibroid growth (1).

No deaths occurred during the multicentre study.

Acne

In the two acne studies (see [14 CLINICAL TRIALS](#)), the safety profile of levonorgestrel and ethinyl estradiol tablets was compared with that of placebo. Treatment-emergent adverse events that were reported by $\geq 2\%$ of patients in either treatment group are presented in **Table-2**.

Table-2: Percentage of Patients ($\geq 2\%$) Reporting Treatment-Emergent Adverse Events in Either Treatment Group in Studies 0858A1-900, 901

| Adverse event | Number (%) of Subjects | |
|-------------------|--|-----------------|
| | levonorgestrel and ethinyl estradiol tablets (n=349) | Placebo (n=355) |
| Headache | 110 (31.5) | 107 (30.1) |
| Metrorrhagia* | 77 (21.8) | 14 (3.9) |
| Nausea | 49 (14.0) | 40 (11.3) |
| Infection | 48 (13.8) | 49 (13.8) |
| Pharyngitis | 46 (13.2) | 58 (16.3) |
| Pain | 31 (8.9) | 36 (10.1) |
| Abdominal pain | 27 (7.7) | 24 (6.8) |
| Dysmenorrhea | 27 (7.7) | 39 (11.0) |
| Accidental injury | 21 (6.0) | 16 (4.5) |

| Adverse event | Number (%) of Subjects | |
|-----------------------------------|--|-----------------|
| | levonorgestrel and ethinyl estradiol tablets (n=349) | Placebo (n=355) |
| Menstrual disorder* | 21 (6.0) | 8 (2.3) |
| Flu syndrome | 19 (5.4) | 20 (5.6) |
| Allergic reaction* | 16 (4.6) | 6 (1.7) |
| Breast pain | 16 (4.6) | 11 (3.1) |
| Rhinitis | 15 (4.0) | 13 (3.7) |
| Sinusitis | 14 (4.0) | 2.0 (8) |
| Asthenia | 13 (3.7) | 5 (1.4) |
| Back pain | 12 (3.4) | 12 (3.4) |
| Dyspepsia | 12 (3.4) | 2.3 (8) |
| Weight gain | 17 (3.4) | 12 (2.3) |
| Emotional lability* | 12 (3.4) | 4 (1.1) |
| Acne | 13 (3.4) | 6 (1.4) |
| Migraine | 11 (3.2) | 8 (2.3) |
| Dizziness | 11 (3.2) | 10 (2.8) |
| Cough increased | 10 (2.9) | 8 (2.3) |
| Vomiting | 10 (2.6) | 6 (1.7) |
| Depression | 9 (2.6) | 11 (2.5) |
| Moniliasis | 7 (2.0) | 8 (2.3) |
| Myalgia | 7 (2.0) | 5 (1.4) |
| Bronchitis | 7 (2.0) | 7 (2.0) |
| Rash | 7 (2.0) | 7 (2.0) |
| Urticaria* | 7 (2.0) | 0 |
| Allergic reaction other than drug | 7 (2.0) | 7 (2.0) |
| Diarrhea | 6 (1.7) | 10 (2.8) |
| Unintended pregnancy* | 2 (0.6) | 12 (3.1) |

* Statistically significantly different between treatment groups (p<0.05).

As expected, menstrual-related events were more frequent in women treated with levonorgestrel and ethinyl estradiol tablets than with placebo. However, other adverse events often associated with oral contraceptive use, including nausea, vomiting, breast pain, headache, migraine, and weight gain, occurred at similar rates in women treated with placebo or levonorgestrel and ethinyl estradiol tablets.

8.4 Abnormal Laboratory Findings: Hematologic, Clinical Chemistry and Other Quantitative Data

Clinical Trial Findings

See [14 CLINICAL TRIALS](#)

9 DRUG INTERACTIONS

9.2 Drug Interactions Overview

The concurrent administration of COCs with other substances may result in an altered response

to either agent. Decreased ethinyl estradiol (EE) serum concentration may cause an increased incidence of breakthrough bleeding and menstrual irregularities and may possibly reduce efficacy of the COC. During concomitant use of EE containing products and substances that may lead to decreased EE serum concentration, it is recommended that a nonhormonal back-up method of birth control (such as condoms and spermicide) be used in addition to the regular intake of AUDRINA 21 and AUDRINA 28. In the case of prolonged use of such substances COCs should not be considered the primary contraceptive.

After discontinuation of substances that may lead to decreased EE serum concentrations, use of a nonhormonal back-up method is recommended for at least 7 days. Longer use of a back-up method is advisable after discontinuation of substances that have led to induction of hepatic microsomal enzymes, resulting in decreased EE serum concentrations. It may sometimes take several weeks until enzyme induction has completely subsided, depending on dosage, duration of use and rate of elimination of the inducing substance.

Reduced effectiveness of the COC, should it occur, is more likely with the low-dose formulations. It is important to ascertain all drugs that a patient is taking, both prescription and non-prescription, before COCs are prescribed.

Examples of substances that may decrease serum EE concentrations:

- Any substance that reduces gastrointestinal transit time
- *Hypericum perforatum*, also known as St. John's wort and ritonavir (possibly by induction of hepatic microsomal enzymes)
- Substances that induce hepatic microsomal enzymes, such as rifampicin, rifabutin, barbiturates, primidone, phenylbutazone, phenytoin, dexamethasone, griseofulvin, topiramate, some protease inhibitors, modafinil

Examples of substances that may increase serum EE concentrations:

- Atorvastatin
- Competitive inhibitors for sulfation in the gastrointestinal wall, such as ascorbic acid (vitamin C) and acetaminophen (paracetamol).
- Substances that inhibit cytochrome P 450 3A4 isoenzymes such as indinavir, fluconazole and troleandomycin.
- Troleandomycin may increase the risk of intrahepatic cholestasis during coadministration with COCs.

EE may interfere with the metabolism of other drugs by inhibiting hepatic microsomal enzymes, or by inducing hepatic drug conjugation, particularly glucuronidation. Accordingly, plasma and tissue concentrations may either be increased (eg, cyclosporine, theophylline, corticosteroids) or decreased (eg, lamotrigine).

In patients treated with flunarizine, use of oral contraceptives has been reported to increase the risk of galactorrhea.

There have been reports of pregnancy when COCs were co-administered with certain antibiotics (e.g., ampicillin and other penicillins, tetracyclines).

Concomitant use with the combination drug regimen ombitasvir, paritaprevir, ritonavir and dasabuvir, with or without ribavirin may increase the risk of ALT elevations (see [2 CONTRAINDICATIONS](#) and [7 WARNINGS AND PRECAUTIONS: Hepatic/Biliary/Pancreatic](#)). Therefore, COC users must switch to an alternative method of contraception (e.g., progestagen-only contraception or non-hormonal methods) prior to starting therapy with anti-viral HCV drug combinations such as ombitasvir, paritaprevir, ritonavir, and dasabuvir with or without ribavirin. COCs can be restarted 2 weeks following completion of treatment with an anti-viral HCV medicinal product.

The prescribing information of concomitant medications should be consulted to identify potential interactions.

For possible drug interactions with COCs, see [9.4 DRUG INTERACTIONS: Drug-Drug Interactions: Tables- 3 and 4](#).

9.3 Drug-Behavioural Interactions

See [7 WARNINGS AND PRECAUTIONS](#) regarding cigarette smoking. The actions of caffeine may be enhanced as OCs may impair the hepatic metabolism of caffeine. Use with caution. There may be possible increased levels of ethanol or acetaldehyde when combined with alcohol. Use with caution.

9.4 Drug-Drug Interactions

The drugs listed in this table are based on either drug interaction case reports or studies, or potential interactions due to the expected magnitude and seriousness of the interaction (i.e., those identified as contraindicated).

Table-3*: Drugs That May Decrease the Efficacy of Oral Contraceptives

| Class of Compound | Drug | Proposed Mechanism | Suggested Management |
|-------------------|-----------------------|--|--|
| Antibiotics | Ampicillin Penicillin | Intestinal hurry. | For short course, use additional method or use another drug. For long course, use another method. |
| | Cotrimoxazole | Enterohepatic circulation disturbance, intestinal hurry. | For short course, use additional method or use another drug. For long course, use another method. |
| | Rifabutin Rifampin | Increased metabolism of progestins. Suspected | Use another method. |

| Class of Compound | Drug | Proposed Mechanism | Suggested Management |
|---|---|---|--|
| | | acceleration of estrogen metabolism. | |
| | Chloramphenicol Metronidazole Neomycin Nitrofurantoin Sulfonamide Tetracyclines | Induction of hepatic microsomal enzymes. Also, disturbance of enterohepatic circulation, except for tetracyclines. | For short course, use additional method or use another drug. For long course, use another method. |
| | Troleandomycin | May retard metabolism of OCs, increasing the risk of cholestatic jaundice. | |
| Anticonvulsants | Carbamazepine Ethosuximide Felbamate Lamotrigine Oxcarbazine Phenobarbital Phenytoin Primidone Topiramate | Induction of hepatic microsomal enzymes. Rapid metabolism of estrogen and increased binding of progestin and ethinyl estradiol to SHBG. | Use higher dose OCs (50 mcg ethinyl estradiol), another drug or another method. |
| Antifungals | Griseofulvin | Stimulation of hepatic metabolism of contraceptive steroids may occur. | Use another method. |
| Cholesterol Lowering Agents | Clofibrate | Reduces elevated serum triglycerides and cholesterol.; this reduces OC efficacy | Use another method. |
| HIV Protease Inhibitors | Ritonavir | Induction of hepatic microsomal enzymes. | Use another drug or another method. |
| Non-nucleoside reverse transcriptase inhibitors | Nevirapine | Induction of hepatic microsomal enzymes | Use another drug or another method. |
| Sedatives and Hypnotics | Benzodiazepines Barbiturates Chloral Hydrate | Induction of hepatic microsomal enzymes. | For short course, use additional method or another drug. |

| Class of Compound | Drug | Proposed Mechanism | Suggested Management |
|-------------------|--|--|---|
| | Glutethimide Meprobamate | | For long course, use another method or higher dose OCs. |
| Antacids | | Decreased intestinal absorption of progestins. | Dose two hours apart |
| Other Drugs | Phenylbutazone** Antihistamines** Analgesics** Antimigraine Preparations** Vitamin E | Reduced OC efficacy has been reported. Remains to be confirmed. | |

*Adapted from Dickey, RP, ed.: Managing Contraceptive Pill Patients, 5th edition Creative Informatics Inc., Durant, OK, 1987

** Refer to Oral Contraceptives 1994, A Report by the Special Advisory Committee on Reproductive Physiology to the Drugs Directorate, Health Protection Branch, Health Canada

Table-4*: Modification of Other Drug Action by Oral Contraceptives

| Class of Compound | Drug | Proposed Mechanism | Suggested Management |
|--------------------------------|--------------------------------|--|--|
| Alcohol | | Possible increased levels of ethanol or acetaldehyde. | Use with caution. |
| Alpha-II Adrenoreceptor Agents | Clonidine | Sedation effect increased. | Use with caution. |
| Anticoagulants | All | OCs increase clotting factors, decrease efficacy. However, OCs may potentiate action in some patients. | Use another method. |
| Anticonvulsants | All | Estrogens may increase risk of seizures. | Use another method. |
| | Lamotrigene | Decrease lamotrigene levels, may lead to breakthrough seizures. | Use another method. |
| Antidiabetic Drugs | Oral Hypoglycemics and Insulin | OCs may impair glucose tolerance. and increase blood glucose. | Use low-dose estrogen and progestin OC or another method. Monitor blood glucose. |
| Antihypertensive Agents | Guanethidine and Methyldopa | Estrogen component causes sodium retention, progestin has no effect. | Use low-dose estrogen OC or use another method. |
| | Beta Blockers | Increased drug effect (decreased metabolism) | Adjust dose of drug if necessary. Monitor |

| Class of Compound | Drug | Proposed Mechanism | Suggested Management |
|------------------------------|--|--|--|
| | | | cardiovascular status. |
| Antipyretics | Acetaminophen | Increased metabolism and renal clearance. | Dose of drug may have to be increased. |
| | Antipyrine | Impaired metabolism. | Decrease dose of drug. |
| | ASA | Effects of ASA may be decreased by the short-term use of OCs. | Patients on chronic ASA therapy may require an increase in ASA dosage. |
| Anti-viral hepatitis C virus | Ombitasvir Paritaprevir Ritonavir Dasabuvir | May increase the risk of ALT elevations | Concomitant use is contraindicated (see 2 CONTAINdications). |
| Aminocaproic Acid | | Theoretically, a hypercoagulable state may occur because OCs augment clotting factors. | Avoid concomitant use. |
| Betamimetic Agents | Isoproterenol | Estrogen causes decreased response to these drugs. | Adjust dose of drug as necessary. Discontinuing OCs can result in excessive drug activity. |
| Caffeine | | The actions of caffeine may be enhanced as OCs may impair the hepatic metabolism of caffeine | Use with caution. |
| Cholesterol- lowering Agents | Clofibrate | Their action may be antagonized by OCs. OCs may also increase metabolism of clofibrate. | May need to increase dose of clofibrate. |
| Corticosteroids | Prednisone | Markedly increases serum levels. | Possible need for decrease in dose. |
| Cyclosporine | | May lead to an increase in cyclosporine levels and hepatotoxicity. | Monitor hepatic function. The cyclosporine dose may have to be decreased. |
| Folic Acid | | OCs have been reported to impair folate metabolism. | May need to increase dietary intake, or supplement. |
| Meperidine | | Possible increased analgesia and CNS depression due to decreased metabolism of meperidine. | Use combination with caution. |
| Phenothiazine Tranquilizers | All phenothiazines, Reserpine, and similar drugs. | Estrogen potentiates the hyperprolactinemia effect of these drugs. | Use other drugs or lower dose OCs. If galactorrhea or hyperprolactinemia occurs, use other method. |

| Class of Compound | Drug | Proposed Mechanism | Suggested Management |
|---------------------------|---|--|---|
| Sedatives and Hypnotics | Chlordiazepoxide Lorazepam Oxazepam Diazepam | Increased effect (increased metabolism) | Use with caution. |
| Theophylline | All | Decreased oxidation, leading to possible toxicity. | Use with caution. Monitor theophylline levels. |
| Tricyclic Antidepressants | Clomipramine (possibly others) | Increased side effects: i.e., depression. Increased serum levels due to decreased clearance. | Use with caution. |
| Vitamin B ₁₂ | | OCs have been reported to reduce serum levels of Vitamin B ₁₂ . | May need to increase dietary intake, or supplement. |

* Adapted from Dickey, RP, ed.: Managing Contraceptive Pill Patients, 5th edition Creative Informatics Inc., Durant, OK, 1987

9.5 Drug-Food Interactions

Interactions with food have not been established.

9.6 Drug-Herb Interactions

Hypericum perforatum, also known as St. John's wort, causes decrease in serum EE concentration possibly by induction of hepatic microsomal enzymes.

9.7 Drug-Laboratory Test Interactions

Results of laboratory tests should be interpreted in the light that the patient is on COCs. The following laboratory tests are modified:

| Liver Function Tests | |
|---------------------------------------|---|
| Bromsulphthalein Retention Test (BSP) | Moderate increase |
| AST (SGOT) and GGT | Minor increase |
| Alkaline Phosphatase | Variable increase |
| Serum Bilirubin | Increased, particularly in conditions predisposing to or associated with hyperbilirubinemia |
| Coagulation Tests | |
| Factors II, VII, IX, X, XII and XIII | Increased |
| Factor VIII | Mild increase |
| Platelet aggregation and adhesiveness | Mild increase in response to common aggregating agents |
| Fibrinogen | Increased |
| Plasminogen | Mild increase |
| Antithrombin III | Mild decrease |
| Prothrombin Time | Decreased |
| Thyroid Function Tests | |
| Protein-bound Iodine (PBI) | Increased |

| | |
|--|--|
| Total Serum Thyroxine (T3 andT4) | Increased |
| Thyroid Stimulating Hormone (TSH) | Unchanged |
| Free T3 Resin Uptake | Decreased |
| Adrenocortical Function Tests | |
| Plasma Cortisol | Increased |
| Cortisol Binding Globulin | Increased |
| Dehydroepiandrosterone sulfate (DHEAS) | Decreased |
| Miscellaneous Tests | |
| Serum Folate | Occasionally decreased |
| Glucose Tolerance Test | Variable decrease with return to normal after 6 to 12 months |
| Insulin Response | Mild to moderate decrease |
| c-Peptide Response | Mild to moderate decrease |

10 CLINICAL PHARMACOLOGY

Human Pharmacology

Progestogens can have, in addition to progestational activity, estrogenic, anti-estrogenic and androgenic activity. When combined with estrogen, the progestogen will markedly affect the overall biological activity by producing a synergistic, summative or diminutional effect on activity.

Comparisons of progestogen potency are not considered scientifically valid because the effects of one progestogen cannot be directly compared with those of another.

A study of serum luteinizing hormone (LH), follicle stimulating hormone (FSH), progesterone and 17 β - estradiol in patients taking low dose oral contraceptives indicated reduction or abolition of the mid- cycle ovulatory peak and post-ovulatory levels commonly associated with these hormones and gonadotrophins respectively.

Endometrial biopsies taken during the course of therapy with 250 mcg d-norgestrel (as 500 mcg of the dl-racemate) plus 50 mcg ethinyl estradiol revealed a histological sequence in the menstrual cycle of early glandular epithelial stimulation followed by later inhibition after the first half of the menstrual cycle.

Cervical mucus studies with 250 mcg d-norgestrel (as 500 mcg of the dl-racemate) plus 50 mcg ethinyl estradiol, and 37.5 mcg d-norgestrel (as 75 mcg of the dl-racemate) would suggest a similar action for levonorgestrel and ethinyl estradiol tablets on the cervical mucus, viz., absence of ferning and decreased spinnbarkeit, indicative of poor conditions for sperm penetration and migration.

The results of assays for prolactin in a group of 11 normally ovulating women given 150 mcg d-norgestrel (as 300 mcg of the dl-racemate) plus 30 mcg ethinyl estradiol over a continuous period of three months indicated no clinically or statistically significant elevation or depression of hormone levels during the course of active drug ingestion, nor in the first post-treatment cycle.

A human study of the metabolism of ¹⁴C-labelled norgestrel, revealed that most of the urinary excretion of norgestrel occurred on the first day. There was no difference in the rate of excretion of norgestrel whether administered orally or intravenously. The amount of radioactivity in plasma fell rapidly within the first few hours and at the end of two days only small amounts were present. The foregoing and other studies with ¹⁴C-labelled and unlabelled norgestrel have shown that saturation of the 4,5-double bond with and without concomitant reduction of the 3-carbonyl to a 3-hydroxyl group are important reactions during metabolism.

10.1 Mechanism of Action

Oral Contraception:

AUDRINA 21 and AUDRINA 28 act primarily through the mechanism of gonadotropin suppression due to estrogenic and progestational activity of their components, in a manner that inhibits ovulation, which leads to contraception. Some studies have demonstrated changes in the endometrium and cervical mucus with the use of hormonal contraceptives. However, further research is required to determine, quantitatively, whether or not the contribution of changes in endometrium and cervical mucus, observed with combination oral contraceptives, have a role in the prevention of pregnancy.

Acne:

Acne is a disease of the pilosebaceous apparatus characterized by abnormal keratinization, increased sebum production, and bacterial colonization. While the etiology of acne is multifactorial, there is evidence that androgenic action, including stimulation of sebaceous glands, is necessary for the development of acne. The suppression of gonadotropins by AUDRINA 21 and AUDRINA 28 leads to decreased ovarian production of the androgens, including androstenedione. AUDRINA 21 and AUDRINA 28 also significantly reduce bioavailable serum testosterone by preserving the estrogen-induced increases in sex hormone binding globulin (SHBG). In addition, AUDRINA 21 and AUDRINA 28 decrease serum levels of 3β - androstane diol glucuronide (a marker of peripheral 5β -reductase activity). These biochemical changes produced by the coadministration of levonorgestrel and ethinyl estradiol are consistent with improvement of acne in otherwise healthy women.

Special Populations and Conditions

- **Pediatrics (< 16 years of age):**
Safety and efficacy of levonorgestrel and ethinyl estradiol tablets have been established in women of reproductive age. Use of this product before menarche is not indicated.
- **Geriatrics (> 65 years of age):**
AUDRINA 21 and AUDRINA 28 are not indicated for use in postmenopausal women.

11 STORAGE, STABILITY AND DISPOSAL

Store in original packaging between 15°C and 30°C. Keep out of reach and sight of children and pets.

AUDRINA should be protected from light once opened using the protective covering provided.

Medications should not be disposed of via wastewater or household waste. Ask your pharmacist how to dispose of medications no longer required. These measures will help to protect the environment.

12 SPECIAL HANDLING INSTRUCTIONS

None

PART II: SCIENTIFIC INFORMATION

13 PHARMACEUTICAL INFORMATION

Drug Substance

| | |
|---------------------------------------|--|
| Proper name: | Levonorgestrel |
| | Ethinyl Estradiol |
| Chemical name (Index): | Levonorgestrel: 18,19-Dinorpregn-4-en-20-yn-3-one,13-ethyl-17-hydroxy-,(17 α)-(-)- |
| | Ethinyl Estradiol: 19-Norpregna-1,3,5(10)-trien-20-yne-3,17-diol,(17 α)- |
| Molecular formula and molecular mass: | Levonorgestrel: C ₂₁ H ₂₈ O ₂ |
| | Ethinyl Estradiol: C ₂₀ H ₂₄ O ₂ |
| | Levonorgestrel: 312.46 g/mol |
| | Ethinyl Estradiol: 296.41 g/mol |

Structural formulae:

Levonorgestrel

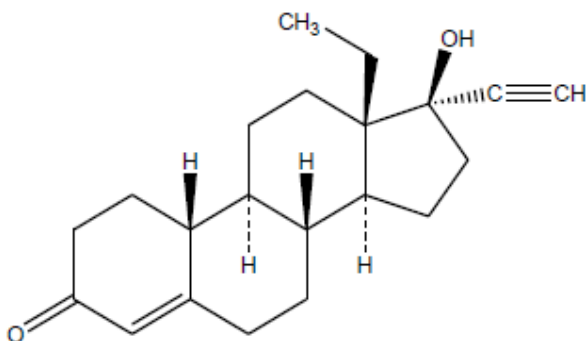

Ethinyl Estradiol

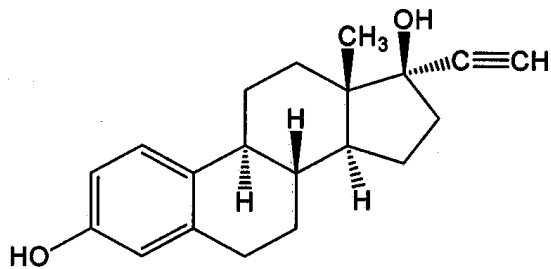

Product Characteristics:

| | | |
|------------------------|--------------------|---|
| Solubility: | Levonorgestrel: | Slightly soluble in alcohol, (USP classification) practically insoluble in water. |
| | Ethinyl Estradiol: | Insoluble in water, soluble in alcohol, chloroform, ether, in vegetable oils and in solutions of fixed alkali hydroxides. |
| Melting Point: | Levonorgestrel: | 232° - 239°C |
| | Ethinyl Estradiol: | 180° - 186°C |
| Biological Properties: | Levonorgestrel: | A unique, totally synthetic progestogen. Levonorgestrel is the International Nonproprietary Name for this biologically active enantiomer of norgestrel. |
| | Ethinyl Estradiol: | A semisynthetic estrogen. The presence of the ethynyl group at C 17 on ring D of the steroid nucleus prevents enzymatic degradation of the estradiol molecule and results in an orally active compound. |

14 CLINICAL TRIALS

14.2 Study Results

ORAL CONTRACEPTION

A total of 1477 patients completed 7,720 cycles with the drug over 15 months of use. In this study, 5 pregnancies were reported which could be attributed to medication failure. Based on 13 cycles per year, the Pearl Index was 0.84. Four additional subjects were pregnant before receiving the study medication. Five other pregnancies occurred which were associated with omission of tablets for more than three consecutive days of study medication or stopped taking the study medication (return to fertility).

The mean cycle length, excluding cycle 1, was 29.1 days, and 90% of the cycles ranged in duration from 26 to 30 days. The withdrawal bleeding period during this monophasic regimen

was between 3 and 7 days in 86% of cycles, and the mean bleeding intensity was light for the most common episode lengths (between 4 and 6 days).

Breakthrough bleeding alone and spotting alone occurred during 4.3% and 12.1% of cycles, respectively. Breakthrough bleeding and spotting occurred during 11.0% of the cycles, while breakthrough bleeding and/or spotting occurred during 27.3% of the cycles. The medication should not be halted during intermenstrual bleeding. If the bleeding persists, the usual diagnostic procedures should be undertaken to determine the cause of the vaginal bleeding.

The incidence of amenorrhea was low with the use of levonorgestrel and ethinyl estradiol tablets (see [8.2 ADVERSE REACTIONS: Clinical Trials Adverse Drug Reactions: Table-1](#)). If one period is missed, however, appropriate diagnostic procedures should be undertaken to rule out pregnancy and medication should be discontinued during this time, and an alternate method of contraception employed.

Out-of range clinical laboratory test values were flagged in the database and examined by the medical monitors to assess the clinical importance of these findings. Most of the abnormal values during therapy represented either transient or minimal changes from baseline and had no clinical importance.

Endometrial Biopsy: Endometrial biopsies were scheduled during the late luteal phase (last 7 days) of the pretreatment cycle and during days 15 to 21 of specified treatment cycles. Of the twenty-seven subjects who underwent a biopsy, twenty-four subjects had a secretory or proliferative endometrium before treatment. During treatment, most specimens were characterized as secretory, proliferative, or hypoplastic. None of the subjects had endometrial hyperplasia. The results of this study show that the effects of the monophasic regimen of levonorgestrel/ethinyl estradiol 100 mcg/20 mcg on the endometrium were consistent with those seen with other low-dose oral contraceptives.

Results of Cervical Cytologic Studies: Of the 1,477 subjects, 1,240 (84%) subjects had normal Pap smears at baseline. During the study and at any later period (including poststudy), the percentage of subjects with normal smears was always greater than 75%. Epithelial abnormalities noted during the study were mostly atypical squamous cells of undetermined significance (ASCUS) smears, with a few indicating low-grade squamous intraepithelial lesion (SIL). Two subjects developed high-grade SIL during the study and were referred for further evaluation and treatment. These two subjects were withdrawn from the study because of protocol violation. One additional subject was listed as having a cervical neoplasm. Further examination 5 months later showed that her Pap smear was normal.

No microinvasive or invasive cancers were noted at any time throughout the study.

Vital Signs and Weight Gain: More than 97% of the subjects had normal BP (systolic BP \leq 140 mm Hg; diastolic BP \leq 90 mm Hg) at baseline and during treatment. Seven subjects (< 1%) withdrew because of elevated blood pressure.

Of the six subjects who discontinued because of weight gain, only one subject had an increase of more than 10% from her pre study weight. Forty-one subjects gained more than 10% of their baseline weight and 17 subjects lost more than 10% of their baseline weight. These fluctuations in body weight were not considered clinically significant.

ACNE

In two randomized, placebo-controlled, 6-cycle, multicenter clinical trials in 721 women with moderate acne, treatment with levonorgestrel and ethinyl estradiol tablets in 359 women produced significant mean percent reductions in the number of inflammatory lesions, and in the overall total number of lesions compared with women treated with placebo (Figure 1)

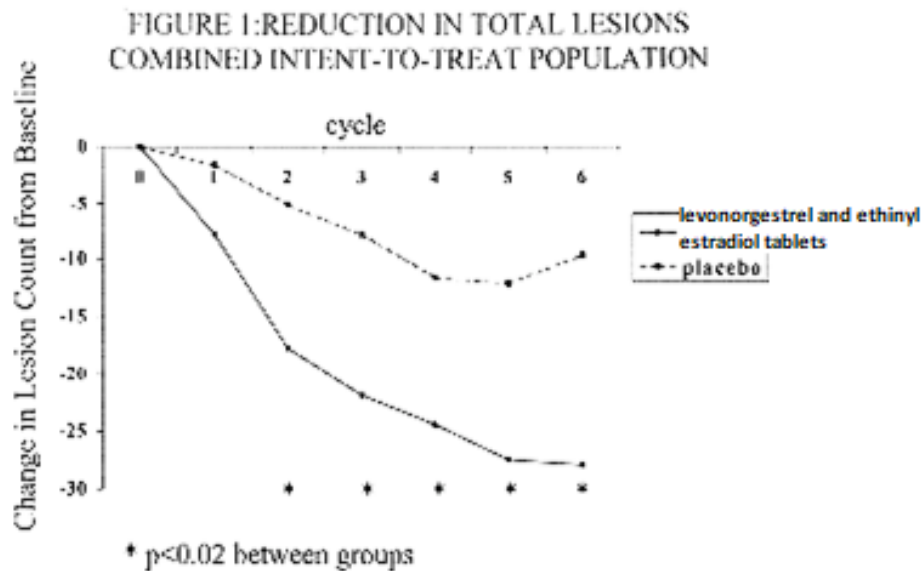

In addition, improvement in the clinical global assessment of acne at the end of the study was also greater in patients treated with levonorgestrel and ethinyl estradiol tablets than with placebo (see [14 CLINICAL TRIALS: Acne: Table-5](#)).

Table-5: Clinician Global Assessment at Cycle-6 and End of Study Analyses for Combined Intent-To-Treat Population

| Study Period | Levonorgestrel and ethinyl estradiol tablets Clear/Almost Clear % | Total n | Placebo Clear/Almost Clear % | Total | p-Value |
|---------------------------|---|---------|------------------------------|-------|---------|
| Cycle 6 | 56.90 | 239 | 46.28 | 242 | 0.0030 |
| End of Study ^a | 47.90 | 357 | 39.66 | 358 | 0.0118 |

a: Last observation carried forward (LOCF).

In these acne studies, the measured weight change and the incidence of some adverse events commonly attributed to OC use (such as nausea, breast tenderness, headache) were similar in women treated with levonorgestrel and ethinyl estradiol tablets and with placebo (see [8.2 ADVERSE REACTIONS: Clinical Trials Adverse Drug Reactions: Table-2](#)).

14.3 Comparative Bioavailability Studies

A double blind, randomized, two-treatment, two-sequence, two-period, crossover, single dose oral comparative bioavailability study of AUDRINA[®] (levonorgestrel / ethinyl estradiol) 0.1 mg/0.02 mg tablets (JAMP Pharma Corporation, Canada) and PrALESSE[®] 21 (levonorgestrel / ethinyl estradiol) 0.1 mg/0.02 mg tablets (Pfizer Canada Inc.) was conducted in 30 healthy, adult, human female subjects under fasting conditions. A summary of the comparative bioavailability data from the 27 subjects who completed the study is presented in following table:

SUMMARY TABLE OF THE COMPARATIVE BIOAVAILABILITY DATA

| Levonorgestrel (2 x 0.1 mg/0.02 mg levonorgestrel / ethinyl estradiol) Geometric Mean Arithmetic Mean (%CV) | | | | |
|--|-----------------------|------------------------|----------------------------|-------------------------|
| Pharmacokinetic Parameter | TEST* | REFERENCE [†] | % Ratio of Geometric Means | 90% Confidence Interval |
| AUC _{0-72h} (ng.h/mL) | 48.72 51.79 (36.8) | 51.45 56.21 (43.6) | 94.7 | 86.9 - 103.2 |
| C _{max} (ng/mL) | 3.94 4.19 (34.2) | 3.60 3.83 (35.8) | 109.4 | 99.5 - 120.3 |
| T _{max} [§] (h) | 1.00 (0.50 - 4.00) | 1.75 (0.75 - 4.00) | | |

* AUDRINA[®] (levonorgestrel / ethinyl estradiol) 0.1 mg/0.02 mg tablets (JAMP Pharma Corporation, Canada)

[†] PrALESSE[®] 21 (levonorgestrel / ethinyl estradiol) 0.1 mg/0.02 mg tablets (Pfizer Canada Inc.)

[§]Expressed as the median (range)

Due to the long elimination half-life of levonorgestrel, AUC_t and T_{1/2} could not be accurately calculated from the data obtained in this study.

| Ethinyl Estradiol (2 x 0.1 mg/0.02 mg levonorgestrel / ethinyl estradiol) Geometric Mean Arithmetic Mean (%CV) | | | | |
|---|---------------------------|---------------------------|----------------------------|-------------------------|
| Pharmacokinetic Parameter | TEST* | REFERENCE† | % Ratio of Geometric Means | 90% Confidence Interval |
| AUC _T (pg.h/mL) | 1010.30 1046.97 (26.3) | 1075.77 1119.50 (29.1) | 93.9 | 88.1 - 100.1 |
| AUC _I (pg.h/mL) | 1097.61 1136.70 (26.4) | 1186.48 1235.71 (29.9) | 92.5 | 85.4 - 100.2 |
| C _{max} (pg/mL) | 87.77 91.31 (28.0) | 95.56 98.62 (26.0) | 91.9 | 85.7 - 98.5 |
| T _{max} [§] (h) | 1.50 (1.00 - 2.33) | 1.50 (1.00 - 3.00) | | |
| T _½ [@] (h) | 17.21 (20.71) | 18.85 (27.74) | | |

* AUDRINA® (levonorgestrel / ethinyl estradiol) 0.1 mg/0.02 mg tablets (JAMP Pharma Corporation, Canada)

† PrALESSE® 21 (levonorgestrel / ethinyl estradiol) 0.1 mg/0.02 mg tablets (Pfizer Canada Inc.)

§ Expressed as the median (range)

@ Expressed as the arithmetic mean (%CV)

15 MICROBIOLOGY

No microbiological information is required for this drug product.

16 NON-CLINICAL TOXICOLOGY

Animal Pharmacology

Norgestrel is a racemate, composed of equal parts of *d*- and *l*-enantiomers. The *l*-enantiomer has been tested in a broad range of biological assays and its inactivity has been confirmed. The *d*-enantiomer (named levonorgestrel) accounts for all the biological activity found in norgestrel, as levonorgestrel was twice as potent as the racemate in experiments in which norgestrel was effective.

Intensive biological investigations have been carried out with norgestrel alone and in combination with ethinyl estradiol in rats, mice, rabbits, dogs and monkeys.

In tests for progestational alteration of the endometrium of rabbits, norgestrel by the subcutaneous route proved to be about nine times more active than progesterone and about one hundred times more active than norethisterone by oral and subcutaneous routes. In contrast to norethisterone, which is inactive, norgestrel will maintain pregnancy in spayed laboratory rats and produce endometrial gland development in rabbits when administered directly into the uterine lumen. In a broad series of biological tests, its activities are similar to

those of progesterone. Although certain androgenic effects typical of many relatives of 19-nortestosterone are evident at high doses, norgestrel is devoid of such effects at usual clinical doses, and the separation of progestational from androgenic effects for norgestrel is greater than for related compounds. Norgestrel is not estrogenic, nor is it apparently converted in vivo to estrogen; it is an exceedingly potent estrogen antagonist. When combined with ethinyl estradiol, norgestrel tends to ameliorate the effects of the estrogen, while the estrogen will modify the effects of the progestogen. In rats, suppression of fertility with norgestrel/ethinyl estradiol combinations is followed by recovery of normal fertility and fecundity. Additional experiments in laboratory animals were directed toward evaluating the endocrine effects and safety of the norgestrel and ethinyl estradiol formulation at dose levels approximating those employed clinically (on a milligram per kilogram basis). Metrotropic effects (uterine glandular development and growth) were most clearly demonstrated. Blockade of pituitary gonadotrophins can be produced by the estrogenic component alone at the clinical dose range; this pituitary effect does not appear to be modified by addition of the progestogen.

The following properties, observed with high doses of norgestrel or norgestrel/ethinyl estradiol combinations, were absent at doses approximating the clinical range: pregnancy maintenance in spayed female rats; parturition delay in pregnant rats; estrogenic changes in mouse vaginal cytology; anti-estrogenic effect in mouse uterine growth or vaginal smear tests; androgenic, myotrophic or fetal masculinizing effects in rats; claudogenic (antinidatory) effects in rats; thymolymphatic involution in mice; mineralocorticoid effects in rats and dogs and antimineralocorticoid effects in rats. No glucocorticoid (rat liver glycogen) or anti-inflammatory (Selye pouch, TBR-arthritis or granuloma pellet mtests) effects have been seen at any dose.

Acute Toxicity

Acute oral toxicity studies have been carried out with oral, intraperitoneal and subcutaneous doses of levonorgestrel alone, ethinyl estradiol alone and in a combination of 5:1 ratio respectively. The following table represents the findings of these studies:

| Table-6: - ACUTE TOXICITY | | | | |
|----------------------------------|----------------|------------------------------------|-----------------------------------|---|
| SPECIES | ROUTE OF ADMIN | LD ₅₀ LEVONORGESTREL | ETHINYL ESTRADIOL | LEVONORGESTREL + ETHINYL ESTRADIOL (5+1) |
| Mice | oral | > 4.0 g/kg | > 2.5 g/kg | > 2.5 g/kg |
| Mice | i.p. | > 3.9 g/kg | 0.69 g/kg | 1.32-1.65 g/kg |
| Mice | s.c. | > 4.0 g/kg | > 2.6 g/kg | > 2.5 g/kg |
| Rats | oral | > 4.0 g/kg | susp. > 5.0 g/kg solu. 1.5g/kg | > 2 g/kg |
| Rats | i.p. | > 5.0 g/kg | 0.97 g/kg | approx. 2 g/kg |
| Rats | s.c. | > 4.0 g/kg hair loss | | > 2 g/kg |
| Dogs | oral | | > 1.0 g/kg | |

Both compounds were found to be almost non-toxic in the acute toxicity studies.

Table-7 - CHRONIC TOXICITY

| SPECIES | DRUGS DOSE AND ROUTE OF ADMINISTRATION | DURATION OF ADMINISTRATION | SYMPTOMS | HISTOPATHOLOGY |
|------------------------|--|-----------------------------------|--|---|
| RAT 16/sex/group | Norgestrel Oral - mg/kg 0.0001%, 0.0005%, 0.0025% | 26 weeks | No signs and symptoms of toxicity. | No histopathological changes. |
| | Levonorgestrel Oral - mg/kg 0.00005%, 0.00025%, 0.00125% | 26 weeks | Significant less weight gain in low dose females, no other signs of toxicity. | No abnormal histopathology. |
| DOG 6/sex/group | Levonorgestrel Oral - mg/kg 0.05, 0.1, 0.5 | 26 weeks | No estrus in any dog, mammary enlargement in all but 2 females and 8 males. Dose related clitoral reddening and enlargement. Significant decrease in cholesterol in all dosage groups. | No drug related effects on ophthalmology, ECG, hemostatic functions, urinalysis or organ weight. |
| DOG 16 females/dose | Norgestrel Oral - mg/kg 0.0, 0.003, 0.015, 0.0375 | Continuous 7 years | Estrus inhibited in all but low dosage group. Uterine enlargement and endometrial hyperplasia at 0.015 and 0.0375 mg/kg. | Norgestrel 0.0375 mg group - many dogs with cysts and absence of luteal phase. 1 dog mammary carcinoma (0.0375) |
| | Levonorgestrel Oral - mg/kg 0.5 | cyclic - 7 years | Enlarged clitoris on majority of dogs. Hematocrit and hemoglobin low or SGPT increased significantly. Fibrinogen increased. | Increase in benign mammary adenomas. 1 dog adenocarcinoma. Many vaginal cysts and absence of luteal phase. |

Table-7 - CHRONIC TOXICITY

| SPECIES | DRUGS DOSE AND ROUTE OF ADMINISTRATION | DURATION OF ADMINISTRATION | SYMPTOMS | HISTOPATHOLOGY |
|----------------------------------|---|---|---|---|
| DOG 16 females/dose | Levonorgestrel Oral - mg/kg 0.01, 0.05, 0.125 | cyclic - 7 years | No unexpected findings. The only drug effects observed were at the higher dose levels, were endocrine related and were considered to be related to the desired pharmacological effects of a progestational agent. | No apparent drug-related changes during the post-mortem examination. |
| RHESUS MONKEY 16 females/dose | Norgestrel Oral - mg/kg 0.0, 0.003, 0.015, 0.075 | Continuous 10 years (120 months) | Red vaginal discharge less frequent in 0.015 and 0.075 mg/kg group. | Mammary nodules in 3 animals at 0.075 mg/kg. 1 animal at 0.003 and 0.015 mg/kg. |
| | Levonorgestrel Oral - mg/kg 1.0 | cyclic - (21 days) 10 years (120 months) | Red vaginal discharge more frequent in withdrawal period. Fibrinogen levels increased. | Mammary nodule in 1 animal. |
| MICE 40/sex/dose | I Norgestrel II Ethinyl Estradiol III Norgestrel + Ethinyl Estradiol (10+1) Oral - mg/kg 0.02 + 0.002 0.7 + 0.07 2.0 + 0.2 3.0 + 0.3 | 80 weeks | Ethinyl Estradiol depressed weight gain in 3 highest dosage groups. Norgestrel + Ethinyl Estradiol- depressed weight gain in 3 highest dosage groups. Norgestrel-no effects. | Ethinyl Estradiol-significant increase in malignant tumours. Lymphocarcinoma-males interstitial tumours-females. Ethinyl Estradiol + Norgestrel-same. Norgestrel-no significant tumorigenic effect. |
| RAT | Norgestrel Ethinyl Estradiol | 104 weeks | Norgestrel-no effects. Ethinyl Estradiol-dosage | Malignant and benign mammary tumours were |

Table-7 - CHRONIC TOXICITY

| SPECIES | DRUGS DOSE AND ROUTE OF ADMINISTRATION | DURATION OF ADMINISTRATION | SYMPTOMS | HISTOPATHOLOGY |
|----------------|---|-----------------------------------|---|---|
| 40/sex/dose | III Norgestrel + Ethinyl Estradiol (10+1) Oral - mg/kg 0.02 + 0.002 0.5 + 0.05 2.0 + 0.2 | | related decrease in body weight gain. Norgestrel + Ethinyl Estradiol-dosage related decrease in body weight gain. | significantly increased over controls in both male and females at the two highest dosage levels of Ethinyl Estradiol either alone or in combination with Norgestrel. Hematological changes included are one case of Leukemia in low dosage group of Norgestrel + Ethinyl Estradiol. |

Table-7 - CHRONIC TOXICITY

| SPECIES | DRUGS DOSE AND ROUTE OF ADMINISTRATION | DURATION OF ADMINISTRATION | SYMPTOMS | HISTOPATHOLOGY |
|----------------------------------|--|-----------------------------------|---|---|
| DOG 12 females/dose | I Norgestrel II Ethinyl Estradiol III Norgestrel + Ethinyl Estradiol Oral - mg/kg I 0.1-0.25 II 0.01 III 0.1 + 0.025 0.1 + 0.01 0.25 + 0.025 | 7 years | Norgestrel-increase in body weight at 0.1 mg/kg. Slight to moderate increase SGPT values in treated groups also increase in fibrinogen in some animals. Norgestrel alone or in combination with Ethinyl Estradiol also suppressed estrus. | Dose related increase in mammary adenomas in the Norgestrel treated groups. Possible indication of an increase in benign adenomas and intraductal papillomas after high doses of Norgestrel. |
| RHESUS MONKEY 16 females/dose | I Norgestrel II Ethinyl Estradiol III Norgestrel + Ethinyl Estradiol Oral - mg/kg I 0.02, 0.1, 0.5 II 0.002, 0.02, 0.05 III 0.02 + 0.002 0.1 + 0.01 0.5 + 0.05 | 10 years | Increase in body weight gain in the Norgestrel 0.5 mg/kg group. Fibrinogen levels increased in monkeys receiving Norgestrel alone or in combination with Ethinyl Estradiol. A higher rate with retinal depigmentation in the groups treated with Ethinyl Estradiol alone or in combination with Norgestrel. | No abnormal findings. |

Reproductive and Developmental Toxicology:

At doses in the clinical range, norgestrel, ethinyl estradiol and their combinations have no demonstrable effects on pregnant rats, their pregnancies, their offspring or the reproductive potential of the young.

Also at doses approximating the clinical range, norgestrel and/or ethinyl estradiol have no observable effects on lactating rats, the lactation process or the nursing young.

At doses in the clinical range and above, a small dose-related increase in the number of abnormal fetuses is observed in mice treated during pregnancy with norgestrel/ethinyl estradiol combinations in a ratio of 5:1. Abnormalities include open eye, cleft palate, exencephaly and umbilical hernia. Rabbits treated during pregnancy with doses of norgestrel and ethinyl estradiol in the clinical range and above, failed to demonstrate any teratogenic potential for the drug.

17 SUPPORTING PRODUCT MONOGRAPHS

1. ALESSE® 21 and ALESSE® 28 (Tablets, 100 mcg Levonorgestrel and 20 mcg Ethinyl Estradiol), submission Control No: 278783, Product Monograph, Pfizer Canada ULC, Licensee, JAN 16, 2024

PATIENT MEDICATION INFORMATION

READ THIS FOR SAFE AND EFFECTIVE USE OF YOUR MEDICINE

AUDRINA® 21 and AUDRINA® 28

Levonorgestrel and Ethinyl Estradiol Tablets

Read this carefully before you start taking **AUDRINA 21** and **AUDRINA 28** and each time you get a refill. This leaflet is a summary and will not tell you everything about this drug. Talk to your healthcare professional about your medical condition and treatment and ask if there is any new information about **AUDRINA 21** and **AUDRINA 28**.

Serious Warnings and Precautions

- Cigarette smoking increases the risk of serious adverse effects on the heart and blood vessels. This risk increases with age particularly in women older than 35 years of age, who use hormonal birth control. The risk also increases with the number of cigarettes smoked. For this reason, women who smoke and are over 35 years of age should not use AUDRINA.
- Birth control pills DO NOT PROTECT against sexually transmitted infections (STIs), including HIV / AIDS.
- For protection against STIs, you must use latex or polyurethane condoms AND take your birth control pills.

What is AUDRINA used for?

- To prevent pregnancy.
- To treat moderate acne in women 14 years of age and older who are able to use birth control pills, desire birth control and have achieved menarche. Your first menstrual period is called menarche.

How does AUDRINA work?

AUDRINA is a birth control pill (oral contraceptive). It is considered to be a combination oral contraceptive. This is because it contains two female sex hormones: levonorgestrel and ethinyl estradiol. Combination birth control pills work by:

- Stopping the monthly release of an egg by the ovaries
- Changing the endometrium (lining of the womb) and mucus produced by the cervix (opening of the uterus).

Effectiveness of Birth Control Pills

Combination birth control pills are more than 99 percent effective in preventing pregnancy when:

- the pill is **TAKEN AS DIRECTED**, and

- the amount of estrogen is 20 micrograms or more.

The chance of becoming pregnant increases with incorrect use.

Other Ways to Prevent Pregnancy

Other methods of birth control are available to you. They are usually less effective than birth control pills. When used properly, however, other methods of birth control are effective enough for many women.

The following table gives reported pregnancy rates for various forms of birth control, including no birth control. The reported rates represent the number of women out of 100 who would become pregnant in one year.

Reported Pregnancies per 100 Women per Year:

| | |
|---|------------------|
| Combination pill | less than 1 to 2 |
| Intrauterine device (IUD) | less than 1 to 6 |
| Condom with spermicidal foam or gel | 1 to 6 |
| Mini-pill | 3 to 6 |
| Condom | 2 to 12 |
| Diaphragm with spermicidal foam or gel | 3 to 18 |
| Spermicide | 3 to 21 |
| Sponge with spermicide | 3 to 28 |
| Cervical cap with spermicide | 5 to 18 |
| Periodic abstinence (rhythm), all types | 2 to 20 |
| No birth control | 60 to 85 |

Pregnancy rates vary widely because people differ in how carefully and regularly they use each method. This does not apply to IUDs since they are implanted in the uterus. Regular users may achieve pregnancy rates in the lower ranges. Others may expect pregnancy rates more in the middle ranges.

What are the ingredients in AUDRINA?

Medicinal ingredients: levonorgestrel and ethinyl estradiol

Non-medicinal ingredients: colloidal silicon dioxide, croscarmellose sodium, lactose monohydrate, magnesium stearate, microcrystalline cellulose, povidone.

Each inactive tablet (in AUDRINA 28) contains:

- colloidal silicon dioxide, FD&C Red No. 40, FD&C Yellow No. 6, iron oxide yellow, lactose monohydrate, magnesium stearate, microcrystalline cellulose.

AUDRINA comes in the following dosage forms:

AUDRINA is available in a 21-day regimen (AUDRINA 21) and a 28-day regimen (AUDRINA 28)

AUDRINA 21: Each blister pack contains 21 white tablets. Each white tablet contains 100 mcg of levonorgestrel and 20 mcg of ethinyl estradiol.

AUDRINA 28: Each blister pack contains 21 white tablets and 7 orange tablets. Each white tablet

contains 100 mcg of levonorgestrel and 20 mcg of ethinyl estradiol. The orange tablets are “reminder” tablets (they do not contain hormones).

Do not use AUDRINA if you have or have had any of the following conditions:

- History of or actual heart attack, chest pain (angina pectoris) or stroke;
- Blood clots in the legs (thrombophlebitis), lungs (pulmonary embolism), eyes or elsewhere;
- Hereditary or acquired blood clotting disorders;
- Known or suspected cancer of the breast, sex organs, or certain estrogen-dependent cancers;
- Unexplained vaginal bleeding (until a diagnosis is reached by your healthcare professional);
- Partial or complete loss of vision or other vision problems caused by vascular disease (blood vessel disease of the eye);
- History of or actual liver disease or history of or actual benign or malignant liver tumour;
- Jaundice (yellowing of the skin and eyes) or liver disease if still present;
- Heart valve or heart rhythm disorders that may be associated with formation of blood clots;
- Diabetes affecting your circulation;
- Migraines (current or history) with neurological symptoms such as aura (visual or sensory disturbance);
- Uncontrolled high blood pressure;
- Hypersensitivity (allergy) to any of the components of AUDRINA (levonorgestrel and ethinyl estradiol tablets) (see **What are the ingredients in AUDRINA**);
- Known or suspected pregnancy. Birth control pills should never be taken if you think you are pregnant. They will not prevent the pregnancy from continuing;
- Pancreatitis associated with severe hypertriglyceridemia (too many triglycerides (fats) in your blood) (current or history). Pancreatitis is the inflammation of the pancreas, marked by abdominal pain, whereas severe hypertriglyceridemia is a very high level of triglycerides in the blood, and may show no symptoms.
- Are using antiviral medications to treat Hepatitis C Virus (HCV) which contain combination of ombitasvir, paritaprevir, ritonavir and dasabuvir with or without ribavirin.

To help avoid side effects and ensure proper use, talk to your healthcare professional before you take AUDRINA. Talk about any health conditions or problems you may have, including if you:

- Have breast conditions.
 - A strong family history of breast cancer.
 - Breast disorders including pain, discharge from the nipples, thickenings, or lumps.
- Have cervical cancer.
- Have liver tumours.
- Have diabetes.

- Have high blood pressure.
- Have abnormal levels of fats in the bloodstream (high cholesterol or triglycerides).
- Smoke cigarettes.
- Have heart or kidney disease.
- Have epilepsy / seizures.
- Have a history of depression.
- Have fibroid tumours of the uterus.
- Have gallbladder or pancreatic disease.
- Have a history of liver disease or jaundice.
- Have a family history of blood clots, heart attacks or strokes.
- May be pregnant or breastfeeding.
- Have systemic lupus erythematosus.
- Have inflammatory bowel disease such as Crohn's disease or ulcerative colitis.
- Have haemolytic uremic syndrome.
- Have sickle cell disease.
- Have problems with the valves in your heart and / or have irregular heart rhythm.
- Wear contact lenses.
- Have Hepatitis C.

If you see a different healthcare professional, inform him or her that you are using AUDRINA.

Tell your healthcare professional if you are scheduled for any laboratory tests. This is because certain blood tests may be affected by hormonal oral contraceptives.

Also tell your healthcare professional if you are scheduled for **MAJOR** surgery, recent delivery, or second-trimester abortion. You should tell your healthcare professional about stopping the use of AUDRINA four weeks before major surgery and not using AUDRINA for a time period after surgery or during prolonged bed rest.

AUDRINA should be used only under the supervision of your healthcare professional. Your healthcare professional will schedule regular follow-up visits to identify side effects caused by AUDRINA. Your visits may include a blood pressure check, a breast exam, an abdominal exam and a pelvic exam, including a Pap smear. Visit your healthcare professional three months or sooner after the initial examination. Afterward, visit your healthcare professional at least once a year.

Use AUDRINA only on the advice of your healthcare professional and carefully follow all directions given to you. You must use the birth control pill exactly as prescribed. Otherwise, you may become pregnant.

Tell your healthcare professional about all the medicines you take, including any drugs, vitamins, minerals, natural supplements or alternative medicines.

Certain drugs may interact with birth control pills to make them less effective in preventing pregnancy or cause an increase in breakthrough bleeding. You may also need to use a non-

hormonal method of contraception during any cycle in which you take drugs that can make oral contraceptives less effective. Your healthcare professional will tell you if you need to use a non-hormonal method of birth control.

The following may interact with AUDRINA:

- drugs used for epilepsy such as barbiturates (e.g. phenobarbital) and phenytoin, primidone, topiramate, carbamazepine.
- certain drugs used in the treatment of tuberculosis (e.g. rifampicin, rifabutin).
- drugs used for HIV or AIDS such as ritonavir.
- herbal products containing St. John's Wort (*Hypericum perforatum*).
- antibiotics (e.g. penicillins, tetracyclines) for infectious diseases.
- cyclosporine.
- antifungals (griseofulvin).
- cholesterol-lowering drugs (e.g. clofibrate).
- antihypertensive drugs (for high blood pressure).
- antidiabetic drugs and insulin (for diabetes).
- prednisone.
- sedatives and hypnotics (e.g. benzodiazepines, barbiturates, chloral hydrate, glutethimide, meprobamate).
- antidepressants (e.g. clomipramine).
- other drugs such as phenylbutazone, analgesics, modafinil, troleandomycin, vitamin E and vitamin B12.
- antiviral Hepatitis C virus (HCV) medicinal products such as ombitasvir, paritaprevir, ritonavir and dasabuvir, with or without ribavirin.

Please inform your healthcare professional and pharmacist if you are taking or have recently taken any other drugs or herbal products, even those without a prescription. Also tell any other healthcare professional or dentist who prescribes another drug (or the dispensing pharmacist) that you use AUDRINA. They can tell you if you need to use an additional method of contraception and if so, for how long.

This is not a complete list of possible drug interactions with AUDRINA. Talk to your healthcare professional for more information about drug interactions.

How to take AUDRINA?

Usual dose:

1. READ THESE DIRECTIONS

- Before you start taking your pills, and
- Any time you are not sure what to do.

2. LOOK AT YOUR PILL PACK to see if it has 21 or 28 pills:

- 21-Pill Pack: 21 active pills (with hormones) taken daily for three weeks, and then no pills taken for one week;

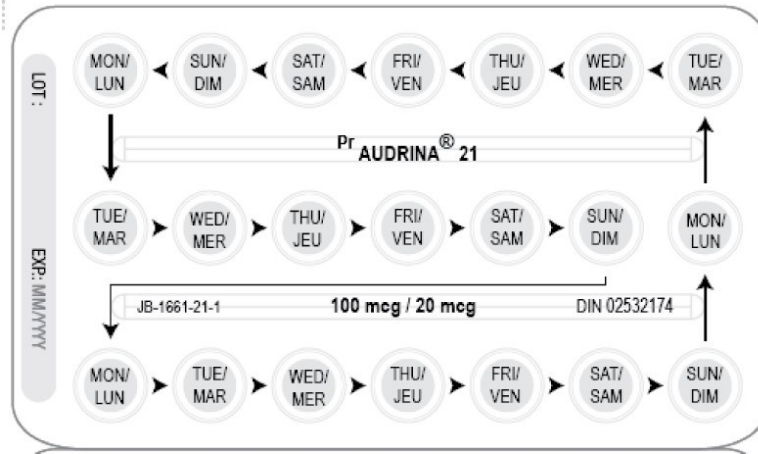

Or

- 28-Pill Pack: 21 active pills (with hormones) taken daily for three weeks, and then seven "reminder" pills (no hormones) taken daily for one week.

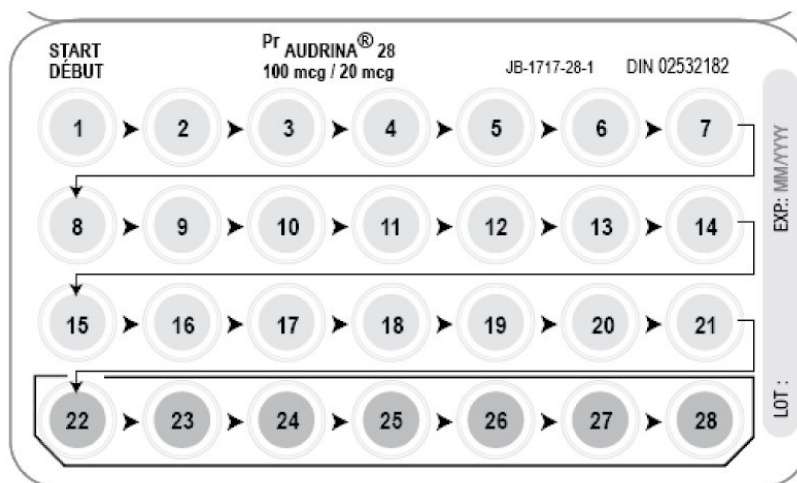

3. You may wish to use a second method of birth control (e.g. latex condoms and spermicidal foam or gel) for the first seven days of the first cycle of pill use. This will provide a backup in case you forgot to take your pills while you are getting used to taking them every day.
4. **When receiving any medical treatment, be sure to tell your healthcare professional that you are using birth control pills.**
5. Many women have spotting or light bleeding or may feel sick to their stomach during the first three months on the pill. If you do feel sick, do not stop taking AUDRINA. The problem will usually go away. If it does not go away, check with your healthcare professional or clinic.

6. Missing pills also can cause some spotting or light bleeding, even if you make up the missed pills. You also could feel a little sick to your stomach on the days you take two pills to make up for missed pills.
7. If you miss pills at any time, you could get pregnant. The greatest risks for pregnancy are:
 - when you start a pack late or
 - when you miss pills at the beginning or at the very end of the pack.
8. Always be sure you have ready:
 - Another kind of birth control (such as latex condoms and spermicidal foam or gel) to use as a backup in case you miss pills, and
 - An extra pack of pills.
9. If you experience vomiting or diarrhea, or if you take certain medicines, such as antibiotics, your pills may not work as well. Use a backup method, such as latex condoms and spermicidal foam or gel, until you can check with your healthcare professional or clinic.
10. If you forgot more than one pill two months in a row, talk to your healthcare professional or clinic about how to make pill taking easier or about using another method of birth control.
11. If your questions are not answered here, call your healthcare professional or clinic.

When to start the first pack of pills

BE SURE TO READ THESE INSTRUCTIONS:

- before you start taking your pills, and
- any time you are not sure what to do.

Decide with your healthcare professional or clinic what is the best day for you to start taking your first pack of pills. Your pills may be either a 21-day or a 28-day type.

A. 21-DAY COMBINATION

With this type of birth control pill, you are on pills for 21 days and off pills for seven days. You must not be off the pills for more than seven days in a row.

- 1. The first day of your menstrual period (bleeding) is Day 1 of your cycle.**
Your healthcare professional may advise you to start taking the pills on Day 1, on Day 5, or on the first Sunday after your period begins. If your period starts on Sunday, start that same day. If AUDRINA tablets are started after Day 1 of your first cycle or postpartum (the period of time after childbirth) you should not rely on AUDRINA to prevent pregnancy until the first 7 active tablets are taken for seven consecutive days. Non-

hormonal methods of contraception (such as latex condoms and spermicidal foam or gel) should be used for the first 7 days of tablet taking.

2. Take one pill at approximately the same time every day for 21 days, then take no pills for seven days. Start a new pack on the eighth day. You will probably have a period during the seven days off the pill. (This bleeding may be lighter and shorter than your usual period).

Two ways to remember in what order to take the pills

1. Follow the days of the week (as shown above the pills).
2. Always finish the white tablets before going on to the week when you are off pills.

B. 28-DAY COMBINATION

With this type of birth control pill, you take 21 pills that contain hormones and seven pills that contain no hormones.

1. **The first day of your menstrual period (bleeding) is Day 1 of your cycle.**

Your healthcare professional may advise you to start taking the pills on Day 1, on Day 5, or on the first Sunday after your period begins. If your period starts on Sunday, start that same day.

If you start taking AUDRINA tablets after Day 1 of your first cycle or postpartum (the period of time after childbirth) you should not rely on AUDRINA to prevent pregnancy until the first 7 active tablets are taken for seven consecutive days. Non-hormonal methods of contraception (such as latex condoms and spermicidal foam or gel) should be used for the first 7 days of tablet taking.

2. Take one pill at approximately the same time every day for 28 days. Begin a new pack the next day, NOT MISSING ANY DAYS. Your period should occur during the last seven days of using that pill pack.

Two ways to remember in what order to take the pills.

1. Follow the days of the week (as shown above the pills).
2. Always finish the white tablets before going on to the orange numbered pills.

What to do during the month

1. Take a pill at approximately the same time every day until the pack is empty.
2. Try to associate taking your pill with some regular activity such as eating a meal or going to bed.
3. Do not skip pills even if you have bleeding between monthly periods or feel sick to your stomach (nausea).
4. Do not skip pills even if you do not have sex very often.
5. When you finish a pack
 - 21 pills

Wait seven days to start the next pack. You will have your period during that week.

- 28 pills

Start the next pack ON THE NEXT DAY. Take one pill every day. Do not wait any days between packs.

Overdose:

Overdosage may cause nausea, vomiting, breast tenderness, dizziness, abdominal pain, and fatigue / drowsiness. Withdrawal bleeding may occur in females.

If you think you, or a person you are caring for, have taken too much AUDRINA, contact a healthcare professional, hospital emergency department, or regional poison control centre immediately, even if there are no symptoms.

Missed Dose:

WHAT TO DO IF YOU MISS PILLS

Birth control pills may not be as effective if you miss pills. The following chart outlines the actions you should take if you miss one or more of your birth control pills. Match the number of pills missed with the appropriate starting time for your type of pill pack.

| SUNDAY START | OTHER THAN SUNDAY START |
|--|--|
| Miss One Pill | Miss One Pill |
| Take it as soon as you remember and take the next pill at the usual time. This means that you might take two pills in one day. | Take it as soon as you remember and take the next pill at the usual time. This means that you might take two pills in one day. |

| Miss Two Pills in a Row | Miss Two Pills in a Row |
|---|--|
| First two weeks | First two weeks |
| <ol style="list-style-type: none"> 1. Take two pills the day you remember and two pills the next day. 2. Then take one pill a day until you finish the pack. 3. Use a non-hormonal backup method of birth control if you have sex in the seven days after you miss the pills. | <ol style="list-style-type: none"> 1. Take two pills the day you remember and two pills the next day. 2. Then take one pill a day until you finish the pack. 3. Use a non-hormonal backup method of birth control if you have sex in the seven days after you miss the pills. |
| Third week | Third week |
| <ol style="list-style-type: none"> 1. Keep taking one pill a day until Sunday. 2. On Sunday, safely discard the rest of the pack and start a new pack that day. 3. Use a non-hormonal backup method of birth control if you have sex in the seven days after you miss the pills. 4. You may not have a period this month. | <ol style="list-style-type: none"> 1. Safely dispose of the rest of the pill pack and start a new pack that same day. 2. Use a non-hormonal backup method of birth control if you have sex in the seven days after you miss the pills. 3. You may not have a period this month. |

| | |
|--|---|
| If You Miss Two periods in a Row, Call Your healthcare professional or Clinic. | If You Miss Two Periods in a Row, Call Your healthcare professional or Clinic. |
| Miss Three or More Pills in a Row | Miss Three or More Pills in a Row |
| Anytime in the cycle 1. Keep taking one pill a day until Sunday. 2. On Sunday, safely discard the rest of the pack and start a new pack that day. 3. Use a non-hormonal backup method of birth control if you have sex in the seven days after you miss the pills. 4. You may not have a period this month. | Anytime in the cycle 1. Safely dispose of the rest of the pill pack and start a new pack that same day. 2. Use a non-hormonal backup method of birth control if you have sex in the seven days after you miss the pills. 3. You may not have a period this month. |
| If You Miss Two periods in a Row, Call Your healthcare professional or Clinic. | If You Miss Two Periods in a Row, Call Your healthcare professional or Clinic. |

NOTE: 28-DAY PACK - If you forget any of the seven "reminder" pills (without hormones) in Week 4, just safely dispose of the pills you missed. Then keep taking one pill each day until the pack is empty. You do not need to use a backup method.

Always be sure you have on hand:

- a non-hormonal backup method of birth control (such as latex condoms and spermicidal foam or gel) in case you miss pills, and
- an extra, full pack of pills.

IF YOU FORGET MORE THAN ONE PILL TWO MONTHS IN A ROW, TALK TO YOUR HEALTHCARE PROFESSIONAL OR CLINIC about ways to make pill taking easier or about using another method of birth control.

What are possible side effects from using AUDRINA?

These are not all the possible side effects you may have when taking AUDRINA. If you experience any side effects not listed here, tell your healthcare professional.

- There may be tenderness of the breast, nausea, and vomiting. Some users will experience weight gain or loss. Many of these side effects occurred with high-dose combination birth control pills. These side effects are less common with the low-dose pills prescribed today.
- Unexpected vaginal bleeding or spotting and changes in the usual menstrual period may also occur. These side effects usually disappear after the first few cycles. This does not mean that you should stop taking your birth control pills. Unless you have more serious side effects, a decision to stop using the pill or to change the brand of pill should be made only after three consecutive months of use. This decision should be made with your healthcare professional. You may develop high blood pressure that may require stopping the use of birth control pills. If you develop high blood pressure, talk to your healthcare professional.

Other side effects may include:

- growth of preexisting fibroid tumours of the uterus.
- an increase or decrease in hair growth, sex drive and appetite.
- skin pigmentation.
- headaches.
- abnormal liver test, nausea, vomiting, severe pain or lump in the abdomen.
- rash and / or
- vaginal infections.

Sometimes, there is a need to change contact lens prescription or an inability to use contact lenses.

Your menstrual period may be delayed after stopping birth control pills. There is no evidence that the use of the pill leads to a decrease in fertility. It is wise to delay starting a pregnancy for one menstrual period after stopping birth control pills.

| Serious side effects and what to do about them | | | |
|---|---|---------------------|--|
| Symptom / effect | Talk to your healthcare professional | | Stop taking drug and get immediate medical help |
| | Only if severe | In all cases | |
| UNCOMMON | | | |
| Sharp pain in the chest, coughing blood, or sudden shortness of breath | | | ✓ |
| Pain or swelling in the leg | | | ✓ |
| Crushing chest pain or heaviness | | | ✓ |
| Sudden severe or worsening headache or vomiting, dizziness or fainting, disturbance of vision or speech, or weakness or numbness in an arm or leg | | | ✓ |
| Sudden partial or complete loss of vision | | | ✓ |
| Abnormal liver test and / or, nausea, vomiting, severe pain or lump in the abdomen | | ✓ | |
| Persistent sad mood | | | ✓ |
| Yellowing of the skin or eyes (jaundice) | | | ✓ |
| Unusual swelling of the extremities | | ✓ | |
| Breast lumps | | ✓ | |
| Unexpected (abnormal) vaginal bleeding | | ✓ | |

This is not a complete list of side effects. For any unexpected effects while taking AUDRINA, contact your healthcare professional or pharmacist.

If you have a troublesome symptom or side effect that is not listed here or becomes bad enough to interfere with your daily activities, tell your healthcare professional.

Reporting Side Effects

You can report any suspected side effects associated with the use of health products to Health Canada by:

- Visiting the Web page on Adverse Reaction Reporting (<https://www.canada.ca/en/health-canada/services/drugs-health-products/medeffect-canada/adverse-reaction-reporting.html>) for information on how to report online, by mail or by fax; or
- Calling toll-free at 1-866-234-2345.

NOTE: Contact your health professional if you need information about how to manage your side effects. The Canada Vigilance Program does not provide medical advice.

Storage:

Store at room temperature, 15-30°C.

AUDRINA 21 and AUDRINA 28 should be protected from light once opened using the protective covering provided.

Keep out of reach and sight of children and pets.

If you want more information about AUDRINA 21 and AUDRINA 28:

- Talk to your healthcare professional.
- Find the full Product Monograph that is prepared for healthcare professionals and includes this Patient Medication Information by visiting the Health Canada website: (<https://www.canada.ca/en/health-canada/services/drugs-health-products/drug-products/drug-product-database.html>); or by calling 1-866-399-9091.

This leaflet was prepared by:

JAMP Pharma Corporation
1310 rue Nobel
Boucherville, Quebec
J4B 5H3, Canada

Last Revised: AUG 27, 2024