

PRODUCT MONOGRAPH
INCLUDING PATIENT MEDICATION INFORMATION

^{Pr}**HADLIMA**[®]

adalimumab injection

40 mg in 0.8 mL sterile solution (50 mg/mL), pre-filled syringe for subcutaneous injection

40 mg in 0.4 mL sterile solution (100 mg/mL), pre-filled syringe for subcutaneous injection

Biological Response Modifier

^{Pr}**HADLIMA**[®] **PushTouch**[®]

adalimumab injection

40 mg in 0.8 mL sterile solution (50 mg/mL), auto-injector for subcutaneous injection

40 mg in 0.4 mL sterile solution (100 mg/mL), auto-injector for subcutaneous injection

Biological Response Modifier

HADLIMA[®] or HADLIMA[®] PushTouch[®], is indicated for:

- rheumatoid arthritis
- polyarticular juvenile idiopathic arthritis (from 2 years of age weighing \geq 30 kg)
- psoriatic arthritis
- ankylosing spondylitis
- adult Crohn's disease
- adult and pediatric (5 to 17 years of age weighing \geq 40 kg) ulcerative colitis
- adult and adolescent (12 to 17 years of age weighing \geq 30 kg) hidradenitis suppurativa
- plaque psoriasis
- adult and pediatric uveitis (2 to 17 years of age weighing \geq 30 kg)

SAMSUNG BIOEPIS
76, Songdogoyuk-ro, Yeonsu-gu, Incheon, 21987,
Republic of Korea

Date of Approval:
March 13, 2019

Distributed by:
Organon Canada Inc.
16766 route Transcanadienne
Kirkland QC Canada H9H 4M7

Date of Revision:
January 15, 2025

Submission Control Number: 282461

RECENT MAJOR LABEL CHANGES

1 INDICATIONS	01/2025
1 INDICATIONS, 1.1 Pediatrics (< 18 years of age)	01/2025
4 DOSAGE AND ADMINISTRATION, 4.1 Dosing Considerations	01/2025
4 DOSAGE AND ADMINISTRATION, 4.2 Recommended Dose and Dosage Adjustment	01/2025
7 WARNINGS AND PRECAUTIONS	01/2025
7 WARNINGS AND PRECAUTIONS, 7.1.3 Pediatrics (< 18 years of age)	01/2025
8 ADVERSE REACTIONS, 8.1 Adverse Reaction Overview	01/2025
8 ADVERSE REACTIONS, 8.2 Clinical Trial Adverse Reactions	01/2025
8 ADVERSE REACTIONS, 8.3 Clinical Trial Adverse Reactions (Pediatrics)	01/2025
8 ADVERSE REACTIONS, 8.5 Abnormal Laboratory Findings: Hematologic, Clinical Chemistry and Other Quantitative Data	01/2025
10 CLINICAL PHARMACOLOGY, 10.3 Pharmacokinetics	01/2025
13 PHARMACEUTICAL INFORMATION	01/2025

TABLE OF CONTENTS

RECENT MAJOR LABEL CHANGES	3
TABLE OF CONTENTS	3
PART I: HEALTH PROFESSIONAL INFORMATION	6
1 INDICATIONS	6
1.1 Pediatrics	8
1.2 Geriatrics	8
2 CONTRAINDICATIONS	9
3 SERIOUS WARNINGS AND PRECAUTIONS BOX	9
4 DOSAGE AND ADMINISTRATION	10
4.1 Dosing Considerations	10
4.2 Recommended Dose and Dosage Adjustment	11
4.3 Reconstitution.....	15
4.4 Administration	15
4.5 Missed Dose.....	16

5	OVERDOSAGE	16
6	DOSAGE FORMS, STRENGTHS, COMPOSITION AND PACKAGING	16
7	WARNINGS AND PRECAUTIONS	17
	7.1 Special Populations	23
	7.1.1 Pregnant Women	23
	7.1.2 Breast-feeding.....	24
	7.1.3 Pediatrics	24
	7.1.4 Geriatrics	25
8	ADVERSE REACTIONS	25
	8.1 Adverse Reaction Overview	25
	8.2 Clinical Trial Adverse Reactions.....	32
	8.2.1 Clinical Trial Adverse Reactions – Pediatrics	50
	8.3 Less Common Clinical Trial Adverse Reactions.....	61
	8.3.1 Less Common Clinical Trial Adverse Reactions – Pediatrics	62
	8.4 Abnormal Laboratory Findings: Hematologic, Clinical Chemistry and Other Quantitative Data	62
	8.5 Post-Market Adverse Reactions	63
9	DRUG INTERACTIONS	64
	9.1 Serious Drug Interactions	64
	9.2 Drug Interactions Overview	64
	9.3 Drug-Behavioural Interactions	64
	9.4 Drug-Drug Interactions	65
	9.5 Drug-Food Interactions.....	65
	9.6 Drug-Herb Interactions.....	66
	9.7 Drug-Laboratory Test Interactions	66
10	CLINICAL PHARMACOLOGY	66
	10.1 Mechanism of Action.....	66
	10.2 Pharmacodynamics	66
	10.3 Pharmacokinetics	67
11	STORAGE, STABILITY AND DISPOSAL	70
12	SPECIAL HANDLING INSTRUCTIONS	70

PART II: SCIENTIFIC INFORMATION	72
13 PHARMACEUTICAL INFORMATION.....	72
14 CLINICAL TRIALS.....	72
14.5 Clinical Trials - Reference Biologic Drug	72
15 MICROBIOLOGY	116
16 NON-CLINICAL TOXICOLOGY - Reference Biologic Drug	116
17 SUPPORTING PRODUCT MONOGRAPHS.....	121
PATIENT MEDICATION INFORMATION	122

HADLIMA® (adalimumab) is a biosimilar biologic drug (biosimilar) to HUMIRA®.

PART I: HEALTH PROFESSIONAL INFORMATION

1 INDICATIONS

Indications have been granted on the basis of similarity between HADLIMA® and the reference biologic drug Humira®.

HADLIMA® (adalimumab injection in pre-filled syringe) and HADLIMA® PushTouch® (adalimumab injection in auto-injector) are indicated for:

Rheumatoid Arthritis

- reducing the signs and symptoms, inducing major clinical response and clinical remission, inhibiting the progression of structural damage and improving physical function in adult patients with moderately to severely active rheumatoid arthritis. HADLIMA® (or HADLIMA® PushTouch®) can be used alone or in combination with methotrexate or other disease-modifying anti-rheumatic drugs (DMARDs).

When used as first-line treatment in recently diagnosed patients who have not been previously treated with methotrexate (MTX), HADLIMA® (or HADLIMA® PushTouch®) should be given in combination with methotrexate.

HADLIMA® (or HADLIMA® PushTouch®) can be given as monotherapy in case of intolerance to methotrexate or when treatment with MTX is contraindicated.

Polyarticular Juvenile Idiopathic Arthritis

- in combination with methotrexate, reducing signs and symptoms of moderately to severely active polyarticular juvenile idiopathic arthritis in patients, 2 years of age and older, who have had an inadequate response to one or more disease-modifying anti-rheumatic drugs (DMARDs). HADLIMA® (or HADLIMA® PushTouch®) can be used as monotherapy in case of intolerance to methotrexate or when continued treatment with methotrexate is not appropriate (see **14.5 Clinical Trials - Reference Biologic Drug**). Adalimumab injection has not been studied in pediatric patients with polyarticular juvenile idiopathic arthritis aged less than 2 years.
- HADLIMA® and HADLIMA® PushTouch® are available for pediatric polyarticular juvenile idiopathic arthritis patients who require the full 40 mg dosage based on body weight (See **4 DOSAGE AND ADMINISTRATION, Recommended Dose and Dosage Adjustment, Pediatrics, Polyarticular Juvenile Idiopathic Arthritis**).

Psoriatic Arthritis

- reducing the signs and symptoms of active arthritis and inhibiting the progression of structural damage and improving the physical function in adult psoriatic arthritis patients. HADLIMA® (or HADLIMA® PushTouch®) can be used in combination with methotrexate in patients who do not respond adequately to methotrexate alone.

Ankylosing Spondylitis

- reducing signs and symptoms in adult patients with active ankylosing spondylitis who have had an inadequate response to conventional therapy.

Adult Crohn's Disease

- reducing signs and symptoms and inducing and maintaining clinical remission in adult patients with moderately to severely active Crohn's disease who have had an inadequate response to conventional therapy, including corticosteroids and/or immunosuppressants. HADLIMA® and HADLIMA® PushTouch® are indicated for reducing signs and symptoms and inducing clinical remission in these patients if they have also lost response to or are intolerant to infliximab.

Adult Ulcerative Colitis

- treatment of adult patients with moderately to severely active ulcerative colitis (UC) who have had an inadequate response to conventional therapy including corticosteroids and/or azathioprine or 6-mercaptopurine (6-MP) or who are intolerant to such therapies. The efficacy of adalimumab injection in patients who have lost response to or were intolerant to TNF blockers has not been established.

Pediatric Ulcerative Colitis

- inducing and maintaining clinical remission in pediatric patients 5 years of age and older weighing ≥ 40 kg with moderately to severely active ulcerative colitis who have had an inadequate response to conventional therapy including corticosteroids and/or azathioprine or 6-mercaptopurine (6-MP) or who are intolerant to such therapies.

Hidradenitis Suppurativa

- treatment of active moderate to severe hidradenitis suppurativa in adult and adolescent patients (12 to 17 years of age weighing ≥ 30 kg), who have not responded to conventional therapy (including systemic antibiotics).

Plaque Psoriasis

- treatment of adult patients with chronic moderate to severe plaque psoriasis who are candidates for systemic therapy. For patients with chronic moderate plaque psoriasis, HADLIMA® (or HADLIMA® PushTouch®) should be used after phototherapy has been shown to be ineffective or inappropriate.

Adult Uveitis

- treatment of non-infectious uveitis (intermediate, posterior and panuveitis) in adult patients with inadequate response to corticosteroids or as corticosteroid sparing treatment in corticosteroid-dependent patients.

Pediatric Uveitis

- treatment of chronic non-infectious anterior uveitis in pediatric patients from 2 years of age who have had an inadequate response to or are intolerant to conventional therapy, or in whom conventional therapy is inappropriate.
- HADLIMA® and HADLIMA® PushTouch® are available for pediatric uveitis patients who require the full 40 mg dose based on body weight (See **4 DOSAGE AND ADMINISTRATION, Recommended Dosage and Dosage Adjustment, Pediatrics, Pediatric Uveitis**).

1.1 Pediatrics

Pediatrics (< 18 years of age): Based on the data submitted and reviewed by Health Canada, the safety and efficacy of HADLIMA® and HADLIMA® PushTouch® in pediatric patients has been established. Therefore, Health Canada has authorized an indication for pediatric use.

Polyarticular Juvenile Idiopathic Arthritis

Adalimumab injection has not been studied in pediatric patients with polyarticular JIA less than 2 years of age or in pediatric patients with a weight below 10 kg.

HADLIMA® and HADLIMA® PushTouch® are available for pediatric polyarticular juvenile idiopathic arthritis patients who require the full 40 mg dose based on body weight (See **4 DOSAGE AND ADMINISTRATION, Recommended Dosage and Dosage Adjustment, Pediatrics, Polyarticular Juvenile Idiopathic Arthritis**).

The auto-injector and pre-filled syringe are not designed to deliver a portion of the full 40 mg dose and must not be used in pediatric patients who require < 40 mg dose.

Adolescent Hidradenitis Suppurativa

There are no clinical trials with adalimumab injection in adolescent patients with hidradenitis suppurativa (HS). The dosage of HADLIMA® (or HADLIMA® PushTouch®) in these patients has been determined based on pharmacokinetic/pharmacodynamic modeling and simulation (see **14 CLINICAL TRIALS, Pediatric, Adolescent Hidradenitis Suppurativa**).

Pediatric Uveitis

Adalimumab injection has not been studied in pediatric patients with uveitis less than 2 years of age. Very limited data are available for pediatric patients with uveitis between 2 and < 3 years of age.

HADLIMA® and HADLIMA® PushTouch® are available for pediatric uveitis patients who require the full 40 mg dose based on body weight (See **4 DOSAGE AND ADMINISTRATION, Recommended Dosage and Dosage Adjustment, Pediatrics, Pediatric Uveitis**).

The auto-injector and pre-filled syringe are not designed to deliver a portion of the full 40 mg dose and must not be used in pediatric patients who require < 40 mg dose.

Pediatric Ulcerative Colitis

Adalimumab injection has not been studied in pediatric patients with ulcerative colitis less than 5 years of age.

HADLIMA® and HADLIMA® PushTouch® are available for pediatric ulcerative colitis who require the full 40 mg dose based on body weight (See **4 DOSAGE AND ADMINISTRATION, Recommended Dosage and Dosage Adjustment, Pediatrics, Pediatric ulcerative colitis**).

The auto-injector and pre-filled syringe are not designed to deliver a portion of the full 40 mg dose and must not be used in pediatric patients who require < 40 mg dose.

1.2 Geriatrics

Geriatrics: Evidence from clinical studies and experience suggests that use in the geriatric population is not associated with differences in safety or effectiveness.

2 CONTRAINDICATIONS

- HADLIMA® and HADLIMA® PushTouch® are contraindicated in patients who are hypersensitive to this drug or to any ingredient in the formulation, including any non-medical ingredient, or component of the container. For a complete listing, see **6 DOSAGE FORMS, STRENGTHS, COMPOSITION AND PACKAGING**.
- Patients with severe infections such as sepsis, tuberculosis and opportunistic infections. See **3 SERIOUS WARNINGS AND PRECAUTIONS BOX, Serious Warnings and Precautions, Infections**
- Patients with moderate to severe heart failure (NYHA class III/IV). See **7 WARNINGS AND PRECAUTIONS, Cardiovascular, Patients with Congestive Heart Failure**)

3 SERIOUS WARNINGS AND PRECAUTIONS BOX

Serious Warnings and Precautions

Hepatosplenic T-Cell Lymphoma

Very rare post-marketing reports of hepatosplenic T-cell lymphoma (HSTCL), a rare aggressive lymphoma that is often fatal, have been identified in patients treated with adalimumab injection. Most of the patients had prior infliximab therapy as well as concomitant azathioprine or 6-mercaptopurine use for Crohn's disease. The potential risk with the combination of azathioprine or 6-mercaptopurine and adalimumab injection should be carefully considered. The causal association of HSTCL with adalimumab injection is not clear.

Infections

Serious infections due to bacterial, mycobacterial, invasive fungal (disseminated or extrapulmonary histoplasmosis, aspergillosis, coccidioidomycosis), viral, parasitic, or other opportunistic infections have been reported in patients receiving tumor necrosis factor (TNF)-blocking agents. Sepsis, rare cases of tuberculosis, candidiasis, listeriosis, legionellosis and pneumocystis have also been reported with the use of TNF-blocking agents, including adalimumab injection. Other serious infections seen in clinical trials include pneumonia, pyelonephritis, septic arthritis and septicemia. Hospitalization or fatal outcomes associated with infections have been reported. Many of the serious infections have occurred in patients on concomitant immunosuppressive therapy that, in addition to their underlying disease, could predispose them to infections.

Treatment with HADLIMA® (or HADLIMA® PushTouch®) should not be initiated in patients with active infections, including chronic or localized infections, until infections are controlled. In patients who have been exposed to tuberculosis, and patients who have travelled in areas of high risk of tuberculosis or endemic mycoses, such as histoplasmosis, coccidioidomycosis, or blastomycosis, the risk and benefits of treatment with HADLIMA® (or HADLIMA® PushTouch®) should be considered prior to initiating therapy. See **7 WARNINGS AND PRECAUTIONS, Infections, Other Opportunistic Infections**.

As with other TNF-blockers, patients should be monitored closely for infections (including tuberculosis) before, during and after treatment with HADLIMA® (or HADLIMA® PushTouch®). Patients who develop a new infection while undergoing treatment with HADLIMA® (or HADLIMA®

PushTouch®) should be monitored closely and undergo a complete diagnostic evaluation. Administration of HADLIMA® (or HADLIMA® PushTouch®) should be discontinued if a patient develops a serious infection or sepsis, and appropriate antimicrobial or antifungal therapy should be initiated.

Physicians should exercise caution when considering the use of HADLIMA® (or HADLIMA® PushTouch®) in patients with a history of recurrent infection or with underlying conditions which may predispose them to infections, or patients who have resided in regions where tuberculosis and histoplasmosis are endemic. See **7 WARNINGS AND PRECAUTIONS, Infections, Tuberculosis** and **8.1 Adverse Reaction Overview, Infections**. The benefits and risks of treatment with HADLIMA® (or HADLIMA® PushTouch®) should be carefully considered before initiating therapy.

Pediatric Malignancy

Lymphoma and other malignancies, some fatal, have been reported in children and adolescent patients treated with TNF-blockers, including adalimumab injection. See **7 WARNINGS AND PRECAUTIONS, Malignancies, Malignancies in Pediatric Patients and Young Adults**.

4 DOSAGE AND ADMINISTRATION

4.1 Dosing Considerations

Pediatrics

Polyarticular Juvenile Idiopathic Arthritis

See **4 DOSAGE AND ADMINISTRATION, Recommended Dosage and Dosage Adjustment, Pediatrics, Polyarticular Juvenile Idiopathic Arthritis**.

Safety and effectiveness in pediatric patients with polyarticular JIA less than 2 years of age or in patients with a weight below 10 kg have not been established.

Adolescent Hidradenitis Suppurativa

See **4 DOSAGE AND ADMINISTRATION, Recommended Dosage and Dosage Adjustment, Pediatrics, Adolescent Hidradenitis Suppurativa**.

There are no clinical trials with adalimumab injection in adolescent patients with hidradenitis suppurativa (HS). The dosage of HADLIMA® (or HADLIMA® PushTouch®) in these patients has been determined based on pharmacokinetic/ pharmacodynamic modeling and simulation.

Pediatric Uveitis

See **4 DOSAGE AND ADMINISTRATION, Recommended Dosage and Dosage Adjustment, Pediatrics, Pediatric Uveitis**.

Safety and effectiveness in pediatric patients with uveitis less than 2 years of age have not been established. Very limited data are available for pediatric patients with uveitis between 2 and < 3 years of age.

Pediatric Ulcerative Colitis

See **4 DOSAGE AND ADMINISTRATION, Recommended Dosage and Dosage Adjustment, Pediatrics, Pediatric Ulcerative Colitis**.

Safety and effectiveness in pediatric patients with ulcerative colitis less than 5 years of age have not been established.

Geriatrics

Evidence from clinical studies and experience suggests that use of adalimumab injection in the geriatric population is not associated with differences in effectiveness. No dose adjustment is needed for this population. A brief discussion can be found under (**7 WARNINGS AND PRECAUTIONS, Special Populations, Geriatrics**).

Gender

No gender-related pharmacokinetic differences were observed after correction for a patient's body weight. Healthy volunteers and patients with rheumatoid arthritis displayed similar adalimumab injection pharmacokinetics.

Race

No differences in immunoglobulin clearance would be expected among races. From limited data in non-Caucasians, no important kinetic differences were observed for adalimumab injection. Dosage adjustment is not required.

Hepatic Insufficiency

No pharmacokinetic data are available in patients with hepatic impairment. No dose recommendation can be made.

Renal Insufficiency

No pharmacokinetic data are available in patients with renal impairment. No dose recommendation can be made.

Disease States

Healthy volunteers and patients with rheumatoid arthritis displayed similar adalimumab injection pharmacokinetics. See (**ACTION AND CLINICAL PHARMACOLOGY, Special Populations and Conditions, Disease States**).

Concomitant Medications

Methotrexate, glucocorticoids, salicylates, nonsteroidal anti-inflammatory drugs (NSAIDs), analgesics or other DMARDs may be continued during treatment with adalimumab injection. When treated with adalimumab injection as monotherapy, some rheumatoid arthritis patients who experience a decrease in their response to adalimumab injection 40 mg every other week may benefit from an increase in dose intensity to adalimumab injection 40 mg every week.

4.2 Recommended Dose and Dosage Adjustment

Pediatrics

Polyarticular Juvenile Idiopathic Arthritis

The recommended dose of HADLIMA® (or HADLIMA® PushTouch®) for patients with polyarticular JIA from 2 years of age weighing ≥ 30 kg is shown in **Table 1**. HADLIMA® (or HADLIMA® PushTouch®) is

*Pr*HADLIMA® adalimumab

*Pr*HADLIMA® PushTouch® adalimumab

administered every other week via subcutaneous injection in patients who require the full 40 mg dose. HADLIMA® (or HADLIMA® PushTouch®) can be used in combination with methotrexate or as monotherapy in case of intolerance to methotrexate or when continued treatment with methotrexate is not appropriate.

Table 1. HADLIMA® (or HADLIMA® PushTouch®) Dose for Patients with Polyarticular JIA

Patient Weight	Dosing Regimen
≥ 30 kg	40 mg every other week

The auto-injector and pre-filled syringe are not designed to deliver a portion of the full 40 mg dose and must not be used in pediatric patients who require < 40 mg dose.

Available data suggest that clinical response is usually achieved within 12 weeks of treatment. Efficacy and safety in patients who do not respond by Week 16 have not been established.

There is no relevant use of HADLIMA® (or HADLIMA® PushTouch®) in children aged < 2 years in this indication.

Adolescent Hidradenitis Suppurativa

The recommended HADLIMA® (or HADLIMA® PushTouch®) dose regimen for adolescent patients with HS (12 to 17 years of age weighing ≥ 30 kg) is 80 mg at Week 0 followed by 40 mg every other week starting at Week 1 via subcutaneous injection.

In adolescent patients with inadequate response to HADLIMA® (or HADLIMA® PushTouch®) 40 mg every other week, an increase in dosing frequency to 40 mg every week may be considered. See (**14.5 Clinical Trials - Reference Biologic Drug, Pediatric, Adolescent Hidradenitis Suppurativa**).

Antibiotics may be continued during treatment with HADLIMA® (or HADLIMA® PushTouch®) if necessary.

Continued therapy beyond 12 weeks should be carefully reconsidered in a patient with no improvement within this time period.

Pediatric Uveitis

The recommended dose of HADLIMA® (or HADLIMA® PushTouch®) in combination with methotrexate for pediatric patients with chronic non-infectious anterior uveitis 2 years of age and older weighing ≥ 30 kg is shown in **Table 2**. In pediatric uveitis, there is no experience in the treatment with adalimumab injection without concomitant treatment with methotrexate.

Table 2. HADLIMA® (or HADLIMA® PushTouch®) Dose for Pediatric Patients with Uveitis

Patient Weight	Dosing Regimen
≥ 30 kg	40 mg every other week in combination with methotrexate

The auto-injector and pre-filled syringe are not designed to deliver a portion of the full 40 mg dose and must not be used in pediatric patients who require < 40 mg dose.

When HADLIMA® (or HADLIMA® PushTouch®) is initiated in patients ≥ 6 years of age, an optional loading dose of 40 mg for patients < 30 kg or 80 mg for patients ≥ 30 kg may be administered one week prior to the start of maintenance therapy. No clinical data are available on the use of a loading dose for HADLIMA® (or HADLIMA® PushTouch®) in children < 6 years of age.

There are no data in the use of adalimumab injection in children aged less than 2 years for this indication.

Pediatric Ulcerative Colitis

The recommended dose of HADLIMA® (or HADLIMA® PushTouch®) for patients from 5 to 17 years of age weighing ≥ 40 kg with ulcerative colitis is shown in **Table 3**. HADLIMA® (or HADLIMA® PushTouch®) is administered via subcutaneous injection. HADLIMA® (or HADLIMA® PushTouch®) may be available in different strengths and/or presentations.

Table 3. HADLIMA® (or HADLIMA® PushTouch®) Dose for Pediatric Ulcerative Colitis

Patient Weight	Induction Dose	Maintenance Dose Starting at Week 4 ^a
≥ 40 kg	<ul style="list-style-type: none"> • 160 mg at Week 0 and • 80 mg at Week 2 	<ul style="list-style-type: none"> • 80 mg every other week or • 40 mg every week

^a Pediatric patients who turn 18 years of age while on HADLIMA® (or HADLIMA® PushTouch®) should continue their prescribed maintenance dose.

Doses of 160 mg can be given as four 40 mg injections. Doses of 80 mg can be given as two 40 mg injections.

Continued therapy beyond 8 weeks should be carefully considered in patients not showing signs of response within this time period.

There is no relevant use of adalimumab injection in children aged less than 5 years in this indication.

The auto-injector and pre-filled syringe are not designed to deliver a portion of the full 40 mg dose and must not be used in pediatric patients who require < 40 mg dose.

Adults

Rheumatoid Arthritis

The recommended dose of HADLIMA® (or HADLIMA® PushTouch®) for adult patients with rheumatoid arthritis is 40 mg administered every other week as a subcutaneous injection.

Psoriatic Arthritis

The recommended dose of HADLIMA® (or HADLIMA® PushTouch®) for adult patients with psoriatic arthritis is 40 mg administered every other week as a subcutaneous injection.

For the rheumatoid arthritis and psoriatic arthritis indications, available data suggest that the clinical response is usually achieved within 12 weeks of treatment. Continued therapy should be carefully reconsidered in a patient not responding within this time period.

Ankylosing Spondylitis

The recommended dose of HADLIMA® (or HADLIMA® PushTouch®) for patients with ankylosing spondylitis is 40 mg administered every other week via subcutaneous injection. Glucocorticoids, salicylates, nonsteroidal anti-inflammatory drugs, analgesics or disease modifying anti-rheumatic drugs can be continued during treatment with HADLIMA® (or HADLIMA® PushTouch®).

Crohn's Disease

The recommended HADLIMA® (or HADLIMA® PushTouch®) induction dose regimen for adult patients with Crohn's disease is 160 mg at Week 0, followed by 80 mg at Week 2 administered by subcutaneous

injection. The first dose of 160 mg can be given in one day (four 40 mg injections) or split over two consecutive days (two 40 mg injections each day). The second dose of 80 mg at Week 2 is given as two 40 mg injections in one day.

The recommended HADLIMA® (or HADLIMA® PushTouch®) maintenance dose regimen for adult patients with Crohn's disease is 40 mg every other week beginning at Week 4.

During treatment with HADLIMA® (or HADLIMA® PushTouch®), other concomitant therapies (e.g., corticosteroids and/or immunomodulatory agents) should be optimized.

For patients who experience a disease flare, dose escalation may be considered (see **14.5 Clinical Trials - Reference Biologic Drug, Crohn's Disease**).

Some patients who have not responded by Week 4 (induction period) may benefit from continued maintenance therapy through Week 12. Available data suggest that the clinical response is usually achieved at Week 4 of treatment. Continued therapy should be carefully reconsidered in a patient not responding within this time period.

The use of adalimumab injection in Crohn's disease has been evaluated up to one year in controlled clinical studies. In open-label studies, 510/1,594 patients were evaluated for three years, and 118/1,594 patients for at least five years.

Ulcerative Colitis

The recommended HADLIMA® (or HADLIMA® PushTouch®) induction dose regimen for adult patients with ulcerative colitis is 160 mg at Week 0, followed by 80 mg at Week 2 administered by subcutaneous injection. The first dose of 160 mg can be given in one day (four 40 mg injections) or split over two consecutive days (two 40 mg injections each day). The second dose of 80 mg at Week 2 is given as two 40 mg injections in one day. Beginning at Week 4, continue with a dose of 40 mg every other week. HADLIMA® (or HADLIMA® PushTouch®) should only be continued in patients who have responded during the first 8 weeks of therapy.

Aminosalicylates and/or corticosteroids may be continued during treatment with HADLIMA® (or HADLIMA® PushTouch®). Azathioprine and 6-mercaptopurine (6-MP) may be continued during treatment with HADLIMA® (or HADLIMA® PushTouch®) if necessary (see **3 SERIOUS WARNINGS AND PRECAUTIONS BOX, Serious Warnings and Precautions**).

During maintenance treatment, corticosteroids may be tapered in accordance with clinical practice guidelines.

Hidradenitis Suppurativa

The recommended HADLIMA® (or HADLIMA® PushTouch®) initial dose for adult patients with hidradenitis suppurativa is 160 mg, followed by 80 mg two weeks later administered by subcutaneous injection. The first dose of 160 mg at Week 0 can be given in one day (four 40 mg injections) or split over two consecutive days (two 40 mg injections each day). The second dose of 80 mg at Week 2 is given as two 40 mg injections in one day.

The recommended HADLIMA® (or HADLIMA® PushTouch®) maintenance dose regimen for adult patients with hidradenitis suppurativa is 40 mg every week beginning four weeks after the initial dose.

Antibiotics may be continued during treatment with HADLIMA® (or HADLIMA® PushTouch®) if necessary.

In patients without any benefit after 12 weeks of treatment, continued therapy should be reconsidered.

Plaque Psoriasis

The recommended dose of HADLIMA® (or HADLIMA® PushTouch®) for adult patients with psoriasis is an initial dose of 80 mg administered subcutaneously (two 40 mg injections), followed by 40 mg subcutaneously given every other week starting one week after the initial dose.

Continued therapy beyond 16 weeks should be carefully reconsidered in a patient not responding within this time period.

Uveitis

The recommended dose of HADLIMA® (or HADLIMA® PushTouch®) for adult patients with non-infectious uveitis is an initial dose of 80 mg administered subcutaneously (two 40 mg injections), followed by 40 mg subcutaneously given every other week starting one week after the initial dose.

HADLIMA® (or HADLIMA® PushTouch®) can be initiated in combination with corticosteroids and/or other non-biologic immunomodulatory agents. Corticosteroids may be tapered in accordance with clinical practice starting two weeks after initiating treatment with HADLIMA® (or HADLIMA® PushTouch®). There is limited experience with the initiation of treatment with adalimumab injection alone.

It is recommended that the benefit and risk of continued long-term treatment should be evaluated on a yearly basis.

4.3 Reconstitution

Not applicable.

4.4 Administration

HADLIMA® and HADLIMA® PushTouch® are intended for use under the guidance and supervision of a physician. Patients may self-inject HADLIMA® (or HADLIMA® PushTouch®) if their physician determines that it is appropriate and with medical follow-up, as necessary, after proper training in subcutaneous injection technique.

Auto-injector or Pre-filled Syringe

The solution in the auto-injector or pre-filled syringe should be carefully inspected visually for particulate matter and discoloration prior to subcutaneous administration. If particulates and discolorations are noted, the product should not be used. HADLIMA® and HADLIMA® PushTouch® do not contain preservatives; therefore, unused portions of drug remaining in the syringe should be discarded.

- **Auto-injector**

Injection: 40 mg/0.8 mL and 40 mg/0.4 mL of HADLIMA® PushTouch® are provided by a single-dose auto-injector, containing a 1 mL pre-filled glass syringe with a fixed 29 gauge and ½ inch needle.

- **Pre-filled Syringe**

Injection: 40 mg/0.8 mL and 40 mg/0.4 mL of HADLIMA® are provided by a single-dose, 1 mL pre-filled glass syringe with a fixed 29 gauge and ½ inch needle.

Patients using the pre-filled syringes should be instructed to inject the full amount in the syringe (0.8 mL or 0.4 mL), which provides 40 mg of HADLIMA®, according to the directions provided in the **PATIENT MEDICATION INFORMATION**.

The auto-injector and pre-filled syringe are not designed to deliver a portion of the full 40 mg dose and must not be used in pediatric patients who require < 40 mg dose.

Injection sites should be rotated and injections should never be given into areas where the skin is tender, bruised, red or hard. See **PATIENT MEDICATION INFORMATION**.

4.5 Missed Dose

Patients who miss a dose of HADLIMA[®] (or HADLIMA[®] PushTouch[®]) should be advised to inject this missed dose as soon as they become aware of it, and then follow with their next scheduled dose.

5 OVERDOSAGE

The maximum tolerated dose of adalimumab injection has not been established in humans. Multiple doses up to 10 mg/kg have been administered to patients in clinical trials without evidence of dose-limiting toxicities. In case of overdose, it is recommended that the patient be monitored for any signs or symptoms of adverse reactions or effects and appropriate symptomatic treatment instituted immediately.

For management of a suspected drug overdose, contact your regional poison control centre.

6 DOSAGE FORMS, STRENGTHS, COMPOSITION AND PACKAGING

To help ensure the traceability of biologic products, including biosimilars, health professionals should recognise the importance of recording both the brand name and the non-proprietary (active ingredient) name as well as other product-specific identifiers such as the Drug Identification Number (DIN) and the batch/lot number of the product supplied.

Table 4. Dosage Forms, Strengths, Composition and Packaging

Route of Administration	Dosage Form/Strength/Composition	Non-medicinal Ingredients
Subcutaneous injection	Sterile solution (in either auto-injector or pre-filled syringe) / 40 mg adalimumab injection in 0.8 mL (50 mg/mL)	Citric acid monohydrate, sodium citrate dihydrate, L-histidine, L-histidine hydrochloride monohydrate, sorbitol, polysorbate 20, and water for injection
Subcutaneous injection	Sterile solution (in either auto-injector or pre-filled syringe) / 40 mg adalimumab injection in 0.4 mL (100 mg/mL)	Sodium phosphate monobasic monohydrate, Sodium phosphate dibasic heptahydrate, succinic acid, sodium succinate dibasic, L-histidine, L-histidine hydrochloride monohydrate, Mannitol, polysorbate 20 and water for injections

HADLIMA[®] or HADLIMA[®] PushTouch[®] (adalimumab injection) is supplied as a sterile solution for subcutaneous administration in the following packaging configurations:

Auto-injector

HADLIMA[®] PushTouch[®] is available as an auto-injector in a carton containing one tray with two single-use autoinjectors. Each single-use auto-injector contains a 1 mL pre-filled glass syringe with a fixed 29 gauge ½ inch needle, providing 40 mg of adalimumab injection dissolved in 0.8 mL sterile solution (50

mg/mL) or in 0.4 mL sterile solution (100 mg/mL). All contents of the auto-injector carton (including auto-injector, accessories and packaging) are latex-free.

Pre-Filled Syringe

HADLIMA[®] is also available as a pre-filled syringe in a carton containing one tray with two single-use, 1mL pre-filled glass syringes. Each single-use, 1 mL pre-filled glass syringe with a fixed 29 gauge ½ inch needle, provides 40 mg of adalimumab injection dissolved in 0.8 mL sterile solution (50 mg/mL) or in 0.4 mL sterile solution (100 mg/mL). All contents of the pre-filled syringe carton (including syringe, accessories and packaging) are latex-free.

7 WARNINGS AND PRECAUTIONS

Please see **3 SERIOUS WARNINGS AND PRECAUTIONS BOX**.

General

Concurrent Administration of Biologic DMARDs or TNF-Antagonists

Serious infections were seen in clinical studies with concurrent use of anakinra (an interleukin-1 antagonist) and another TNF-blocking agent, etanercept, with no added benefit compared to etanercept alone. Because of the nature of the adverse events seen with the combination of etanercept and anakinra, similar toxicities may also result from the combination of anakinra and other TNF-blocking agents. Therefore, the combination of HADLIMA[®] (or HADLIMA[®] PushTouch[®]) (adalimumab injection) and anakinra is not recommended. See **9.4 Drug-Drug Interactions**.

Concomitant administration of HADLIMA[®] (or HADLIMA[®] PushTouch[®]) with other biologic DMARDs (e.g., anakinra and abatacept) or other TNF antagonists is not recommended based upon the increased risk for infections and other potential pharmacological interactions. See **9.4 Drug-Drug Interactions**.

Switching Between Biological DMARDs

When switching from one biologic to another, patients should continue to be monitored for signs of infection.

Surgery

There is limited safety experience of surgical procedures in patients treated with adalimumab injection. The long half-life of adalimumab should be taken into consideration if a surgical procedure is planned. A patient who requires surgery while on adalimumab injection should be closely monitored for infections, and appropriate actions should be taken. There is limited safety experience in patients undergoing arthroplasty while receiving adalimumab injection.

Carcinogenesis and Mutagenesis

Long-term animal studies of adalimumab injection have not been conducted to evaluate the carcinogenic potential or its effect on fertility. No clastogenic or mutagenic effects of adalimumab injection were observed in the *in vivo* mouse micronucleus test or the *Salmonella-Escherichia coli* (Ames) assay, respectively. See **16 NON-CLINICAL TOXICOLOGY - Reference Biologic Drug**.

Cardiovascular

Patients with Congestive Heart Failure

Cases of worsening congestive heart failure (CHF) and new onset CHF have been reported with TNF-blockers. Cases of worsening CHF have also been observed with adalimumab injection. Adalimumab injection has not been formally studied in patients with CHF; however, in clinical trials of another TNF-blocker, a higher rate of serious CHF-related adverse events was observed. Physicians should exercise caution when using HADLIMA[®] (or HADLIMA[®] PushTouch[®]) in patients who have heart failure and monitor them carefully. HADLIMA[®] and HADLIMA[®] PushTouch[®] are contraindicated in moderate to severe heart failure (see **2 CONTRAINDICATIONS**).

Gastrointestinal

Small Bowel Obstruction

Failure to respond to treatment for Crohn's disease may indicate the presence of fixed fibrotic stricture that may require surgical treatment. Available data suggest that adalimumab injection does not worsen or cause strictures.

Hematologic

Rare reports of pancytopenia, including aplastic anemia, have been reported with TNF-blocking agents. Adverse events of the hematologic system, including medically significant cytopenia (e.g., thrombocytopenia, leukopenia) have been infrequently reported with adalimumab injection. The causal relationship of these reports to adalimumab injection remains unclear. All patients should be advised to seek immediate medical attention if they develop signs and symptoms suggestive of blood dyscrasias (e.g., persistent fever, bruising, bleeding, pallor) while on HADLIMA[®] (or HADLIMA[®] PushTouch[®]). Discontinuation of HADLIMA[®] (or HADLIMA[®] PushTouch[®]) therapy should be considered in patients with confirmed significant hematologic abnormalities.

Hypersensitivity Reactions

Allergic reactions (e.g., allergic rash, anaphylactoid reaction, fixed drug reaction, non-specified drug reaction, urticaria) have been observed in approximately 1% of patients receiving adalimumab injection in clinical trials. See **8 ADVERSE REACTIONS**. Reports of serious allergic reactions, including anaphylaxis, have been received following adalimumab injection administration. If an anaphylactic reaction or other serious allergic reactions occur, administration of HADLIMA[®] (or HADLIMA[®] PushTouch[®]) should be discontinued immediately and appropriate therapy initiated.

HADLIMA[®] PushTouch[®] and HADLIMA[®] are available with a 29 gauge ½ inch needle. All contents of the pre-filled syringe carton or auto-injector carton (including syringe or auto-injector, accessories and packaging) are latex-free. See **6 DOSAGE FORMS, STRENGTHS, COMPOSITION AND PACKAGING**.

Immune

Autoimmunity

Treatment with adalimumab injection may result in the formation of autoantibodies and rarely, in the development of a lupus-like syndrome. If a patient develops symptoms suggestive of a lupus-like syndrome following treatment with HADLIMA[®] (or HADLIMA[®] PushTouch[®]), treatment should be discontinued. See **8.1 Adverse Reaction Overview**.

Immunosuppression

The possibility exists for TNF-blocking agents, including adalimumab injection, to affect host defences against infections and malignancies since TNF mediates inflammation and modulates cellular immune responses. In a study of 64 patients with rheumatoid arthritis who were treated with adalimumab

injection, there was no evidence of depression of delayed-type hypersensitivity, depression of immunoglobulin levels, or change in enumeration of effector T- and B-cells and NK-cells, monocyte/macrophages, and neutrophils. The impact of treatment with adalimumab injection on the development and course of malignancies, as well as active and/or chronic infections, is not fully understood. See **7 WARNINGS AND PRECAUTIONS, Infections and Malignancies** and **8.1 Adverse Reaction Overview, Infections and Malignancies**).

Immunizations

In a randomized, double-blind, placebo-controlled study in 226 adult rheumatoid arthritis patients treated with adalimumab injection, antibody responses to concomitant pneumococcal and influenza vaccines were assessed. Protective antibody levels to the pneumococcal antigens were achieved by 86% of patients in the adalimumab injection group compared to 82% in the placebo group. A total of 37% of adalimumab injection-treated patients and 40% of placebo-treated patients achieved at least a 2-fold increase in antibody titer to at least three out of five pneumococcal antigens. In the same study, 98% of patients in the adalimumab injection group and 95% in the placebo group achieved protective antibody levels to the influenza antigens. A total of 52% of adalimumab injection-treated patients and 63% of placebo-treated patients achieved at least a 4-fold increase in antibody titer to at least two out of three influenza antigens.

It is recommended that pediatric patients, if possible, be brought up to date with all immunizations in agreement with current immunization guidelines prior to initiating HADLIMA® (or HADLIMA® PushTouch®) therapy.

Patients on HADLIMA® (or HADLIMA® PushTouch®) may receive concurrent vaccinations, except for live vaccines. No data are available on the secondary transmission of infection by live vaccines in patients receiving adalimumab injection.

Administration of live vaccines to infants exposed to adalimumab injection in utero is not recommended for five months following the mother's last HADLIMA® (or HADLIMA® PushTouch®) injection during pregnancy. See **7.1.1 Pregnant Women**.

Infections

Tuberculosis

Tuberculosis, including reactivation and new onset of tuberculosis, has been reported in patients receiving adalimumab injection. Reports included cases of pulmonary and extrapulmonary (i.e., disseminated) tuberculosis. Before initiation, during and after treatment with adalimumab injection, patients should be evaluated for active and inactive ("latent") tuberculosis infection with a tuberculin skin test. Treatment of latent tuberculosis infections should be initiated prior to therapy with HADLIMA® (or HADLIMA® PushTouch®). When tuberculin skin testing is performed for latent tuberculosis infection, an induration size of 5 mm or greater should be considered positive, even if vaccinated previously with Bacille Calmette-Guérin (BCG).

If active tuberculosis is diagnosed, HADLIMA® (or HADLIMA® PushTouch®) therapy must not be initiated.

The possibility of undetected latent tuberculosis should be considered, especially in patients who have immigrated from or travelled to countries with a high prevalence of tuberculosis or who had close contact with a person with active tuberculosis. If latent infection is diagnosed, appropriate treatment must be started with anti-tuberculosis prophylactic treatment, in accordance with the Canadian Tuberculosis Standards and Centers for Disease Control and Prevention guidelines, before the initiation of HADLIMA® (or HADLIMA® PushTouch®). Use of anti-tuberculosis prophylactic treatment should also

be considered before the initiation of HADLIMA[®] (or HADLIMA[®] PushTouch[®]) in patients with several or significant risk factors for tuberculosis despite a negative test for tuberculosis and in patients with a past history of latent or active tuberculosis in whom an adequate course of treatment cannot be confirmed. The decision to initiate anti-tuberculosis therapy in these patients should only be made after taking into account both the risk for latent tuberculosis infection and the risks of anti-tuberculosis therapy. If necessary, consultation should occur with a physician with expertise in the treatment of tuberculosis.

Despite prophylactic treatment for tuberculosis, cases of reactivated tuberculosis have occurred in patients receiving adalimumab injection. Also, active tuberculosis has developed in patients receiving adalimumab injection whose screening for latent tuberculosis infection was negative, and some patients who have been successfully treated for active tuberculosis have redeveloped active tuberculosis while being treated with TNF-blocking agents.

Patients receiving HADLIMA[®] (or HADLIMA[®] PushTouch[®]) should be monitored for signs and symptoms of active tuberculosis, particularly because tests for latent tuberculosis infection may be falsely negative. The risk of false negative tuberculin skin test results should be considered, especially in patients who are severely ill or immunocompromised. Patients should be instructed to seek medical advice if signs/symptoms suggestive of a tuberculosis infection (e.g., persistent cough, wasting/weight loss, low grade fever, listlessness) occur during or after therapy with HADLIMA[®] (or HADLIMA[®] PushTouch[®]), and physicians should monitor for signs and symptoms of active tuberculosis, including patients who are tuberculosis skin test negative.

Other Opportunistic Infections

Opportunistic infections, including invasive fungal infections, have been observed in patients receiving adalimumab injection. These infections are not consistently recognized in patients taking TNF-blockers and this has resulted in delays in appropriate treatment, sometimes resulting in fatal outcomes.

Patients taking TNF-blockers are more susceptible to serious fungal infections such as histoplasmosis, coccidioidomycosis, blastomycosis, aspergillosis, candidiasis, and other opportunistic infections. Those who develop fever, malaise, weight loss, sweats, cough, dyspnea, and/or pulmonary infiltrates, or other serious systemic illness with or without concomitant shock should promptly seek medical attention for a diagnostic evaluation.

For patients who reside or travel in regions where mycoses are endemic, invasive fungal infections should be suspected if they develop the signs and symptoms of possible systemic fungal infection. Patients are at risk of histoplasmosis and other invasive fungal infections and hence clinicians should consider empiric antifungal treatment until the pathogen(s) are identified. Antigen and antibody testing for histoplasmosis may be negative in some patients with active infection. When feasible, the decision to administer empiric antifungal therapy in these patients should be made in consultation with a physician with expertise in the diagnosis and treatment of invasive fungal infections and should take into account both the risk for severe fungal infection and the risks of antifungal therapy. Patients who develop a severe fungal infection are also advised to stop the TNF-blocker until infections are controlled.

Hepatitis B Virus (HBV) Reactivation

Very rare cases of hepatitis B virus (HBV) reactivation have been associated with anti-TNF therapy. Clinically active HBV infection occurred following a latency period ranging from 3 to 20 months after initiation of therapy. In the majority of cases, patients were also taking other immunosuppressive

drugs, including methotrexate, azathioprine, and/or corticosteroids. Hence, establishing a causal relationship to anti-TNF agents is confounded by the presence of these other medications. Where outcome information was provided, most patients were reported to have improved after antiviral treatment and/or discontinuation of the anti-TNF agent. However, fatal outcomes have also occurred in reported cases. Patients at risk of HBV infection should be evaluated for prior evidence of HBV infection before initiating anti-TNF therapy. Those identified as chronic carriers (i.e., surface antigen positive) should be monitored for signs and symptoms of active HBV infection throughout the course of therapy and for several months following discontinuation of therapy. Reactivation of HBV is not unique to anti-TNF-alpha agents and has been reported with other immunosuppressive drugs.

Malignancies

In the controlled portions of clinical trials of some TNF-blocking agents, including adalimumab injection, more cases of malignancies have been observed among patients receiving those TNF-blockers compared to control patients.

In the controlled and uncontrolled open-label portions of clinical trials of adalimumab injection, the more frequently observed malignancies, other than lymphoma and non-melanoma skin cancer, were breast, colon, prostate, lung, and melanoma.

Cases of acute and chronic leukemia have been reported in association with post-marketing TNF-blocker use in rheumatoid arthritis and other indications. Patients with rheumatoid arthritis may be at a higher risk (up to 2-fold) than the general population for the development of leukemia, even in the absence of TNF-blocking therapy.

Malignancies in Pediatric Patients and Young Adults

Malignancies, some fatal, have been reported among children, adolescents and young adults who received treatment with TNF-blocking agents (i.e., including adalimumab injection). Approximately half the cases were lymphomas, including Hodgkin's and non-Hodgkin's lymphoma. The other cases represented a variety of different malignancies and included rare malignancies usually associated with immunosuppression and malignancies that are not usually observed in children and adolescents. The malignancies occurred after a median of 30 months of therapy (range 1 to 84 months). Most of the patients were receiving concomitant immunosuppressants. These cases were reported post-marketing and are derived from a variety of sources including registries and spontaneous post-marketing reports.

Post-marketing cases of hepatosplenic T-cell lymphoma (HSTCL), a rare type of T-cell lymphoma, have been reported in patients treated with TNF-blockers including adalimumab injection. These cases have had a very aggressive disease course and have been fatal. The majority of reported TNF-blocker cases have occurred in patients with Crohn's disease or ulcerative colitis and the majority were in adolescent and young adult males. Almost all of these patients had received treatment with the immunosuppressants azathioprine or 6-mercaptopurine (6-MP) concomitantly with a TNF-blocker at or prior to diagnosis. It is uncertain whether the occurrence of HSTCL is related to use of a TNF-blocker or a TNF-blocker in combination with these other immunosuppressants. The potential risk with the combination of azathioprine or 6-mercaptopurine and HADLIMA[®] (or HADLIMA[®] PushTouch[®]) should be carefully considered.

No malignancies were observed in pediatric patients aged 3 to 17 years with active JIA associated chronic non-infectious anterior uveitis who were treated with adalimumab injection (n=90, randomized 2:1 to adalimumab injection:placebo) for up to 18 months in a clinical trial.

No malignancies were observed in 93 pediatric patients with an exposure of up to 52 weeks during an adalimumab injection trial in pediatric patients with ulcerative colitis

Treatment-emergent malignancies occurred in 2/480 adalimumab injection-treated UC patients in the double-blind controlled portion of two clinical trials (range of treatment duration from Weeks 0 to 52). The malignancies were squamous cell carcinoma and gastric cancer. Gastric cancer was considered serious and the patient discontinued as a result.

With current data it is not known if adalimumab injection treatment influences the risk for developing dysplasia or colon cancer. All patients with ulcerative colitis who are at risk for dysplasia or colon carcinoma (for example, patients with long-standing ulcerative colitis or primary sclerosing cholangitis), or who had a prior history of dysplasia or colon carcinoma should be screened for dysplasia at regular intervals before therapy and throughout their disease course. This evaluation should include colonoscopy and biopsies per local recommendations.

Lymphoma

In the controlled portions of clinical trials of all the TNF-blocking agents, more cases of lymphoma have been observed among patients receiving TNF-blockers compared to control patients.

However, for adalimumab injection, the occurrence of lymphoma was rare, and the follow-up period of placebo patients was shorter than for patients receiving TNF-antagonist therapy. The size of the control group and limited duration of the controlled portions of studies precludes the ability to draw firm conclusions. Furthermore, there is an increased background lymphoma risk in rheumatoid arthritis patients with long-standing, highly active, inflammatory disease, which complicates the risk estimation.

In combining the controlled and uncontrolled open-label portions of the 23 clinical trials in adult patients with rheumatoid arthritis, psoriatic arthritis, ankylosing spondylitis, Crohn's disease, ulcerative colitis, hidradenitis suppurativa, psoriasis, and uveitis, with a median duration of approximately 2.4 years, including 8764 patients and 27,196 patient-years of therapy, the observed rate of lymphomas (95% CI) is 1.2 [0.9, 1.7] per 1000 patient-years. This is approximately 3-fold higher than expected in the general population.

During the controlled and open-label periods of 14 trials with adalimumab injection, the overall standard incidence ratio (SIR) of malignancies was 0.99 [95% confidence interval (CI), 0.81 to 1.20]. With current knowledge in this area, a possible risk for development of lymphomas or other malignancies in patients treated with a TNF-antagonist cannot be excluded.

No studies have been conducted that include patients with a history of malignancy or that continue treatment in patients who develop malignancy while receiving adalimumab injection. Additional caution should be exercised when considering HADLIMA® (or HADLIMA® PushTouch®) treatment in these patients.

Non-Lymphoma Malignancy

During the controlled portions of 21 adalimumab injection trials in adult patients with rheumatoid arthritis, psoriatic arthritis, ankylosing spondylitis, Crohn's disease, ulcerative colitis, hidradenitis suppurativa, psoriasis, and uveitis, malignancies, other than lymphoma and non-melanoma skin cancer, were observed at a rate (95% CI) of 6.9 (4.4, 10.6) per 1,000 patient-years among 5196 adalimumab injection-treated patients versus a rate of 6.4 (3.5, 11.9) per 1,000 patient-years among 3347 control patients (median duration of treatment of 4.0 months for adalimumab injection-treated patients and 3.9 months for control-treated patients).

During the controlled portions of 21 adalimumab injection rheumatoid arthritis, psoriatic arthritis, ankylosing spondylitis, Crohn's disease, ulcerative colitis, hidradenitis suppurativa, psoriasis, and uveitis trials, the rate (95% CI) of non-melanoma skin cancers was 8.9 (6.1, 13.1) per 1,000 patient-years among adalimumab injection-treated patients and 3.2 (1.3, 7.7) per 1,000 patient-years among control patients. Of these skin cancers, squamous cell carcinomas occurred at rates (95% CI) of 2.7 (1.4, 5.5) per 1,000 patient-years among adalimumab injection-treated patients and 0.6 (0.1, 4.6) per 1,000 patient-years among control patients. The rate (95% CI) of lymphomas was 0.7 (0.2, 2.7) per 1,000 patient-years among adalimumab injection-treated patients and 0.6 (0.1, 4.6) per 1,000 patient-years among control patients.

The observed rate of malignancies, other than lymphoma and non-melanoma skin cancers, is approximately (95% CI) 8.5 (7.4, 9.7) per 1,000 patient years in the controlled portion of clinical trials and in ongoing and completed open-label extension studies. The observed rate of non-melanoma skin cancers is (95% CI) approximately 9.6 (8.5, 10.9) per 1,000 patient years, and the observed rate of lymphomas is (95% CI) approximately 1.3 (0.9, 1.8) per 1,000 patient years. The median duration of these studies is approximately 3.3 years and included 6276 adult patients who were adalimumab injection for at least one year or who developed a malignancy within a year of starting therapy, representing over 26,044 patient years of therapy.

All patients, and in particular psoriasis patients with a medical history of extensive immunosuppressant therapy or psoriasis patients with a history of Psoralen Ultra-Violet A (PUVA) treatment should be examined for the presence of non-melanoma skin cancer prior to and during treatment with HADLIMA[®] (or HADLIMA[®] PushTouch[®]).

Monitoring and Laboratory Tests

There is no known interference between adalimumab injection and laboratory tests.

Neurologic

Use of TNF-blocking agents, including adalimumab injection, has been associated with rare cases of new onset or exacerbation of clinical symptoms and/or radiographic evidence of demyelinating disease, including multiple sclerosis, and optic neuritis, and peripheral demyelinating disease, including Guillain-Barré syndrome. Prescribers should exercise caution in considering the use of HADLIMA[®] (or HADLIMA[®] PushTouch[®]) in patients with preexisting or recent onset central nervous system demyelinating disorders; discontinuation of HADLIMA[®] (or HADLIMA[®] PushTouch[®]) should be considered if any of these disorders develop.

There is a known association between intermediate uveitis and central demyelinating disorders. Neurologic evaluation should be performed in patients with non-infectious intermediate uveitis prior to the initiation of HADLIMA[®] (or HADLIMA[®] PushTouch[®]) therapy to assess for pre-existing central demyelinating disorders.

7.1 Special Populations

7.1.1 Pregnant Women

The extent of exposure in pregnancy during clinical trials is very limited, consisting only of individual cases.

An embryo-fetal perinatal developmental toxicity study has been performed in *cynomolgus* monkeys at dosages up to 100 mg/kg (266 times human area under the curve (AUC) when given 40 mg adalimumab injection subcutaneously with methotrexate every week, or 373 times human AUC when given 40 mg adalimumab injection subcutaneously without methotrexate) and has revealed no evidence of harm to the fetuses due to adalimumab injection. There are, however, no adequate and well-controlled studies in pregnant women. Because animal reproduction and developmental studies are not always predictive of human response, HADLIMA[®] and HADLIMA[®] PushTouch[®] should be used during pregnancy only if clearly needed.

In a prospective cohort pregnancy exposure registry, conducted by the Organization of Teratology Information Specialists (OTIS)/MotherToBaby in the U.S. and Canada between 2004 and 2016, the risk of major birth defects in live-born infants was compared in 69 women with RA and 152 women with CD treated with adalimumab at least during the first trimester with 74 women with RA and 32 women with CD not treated with adalimumab during pregnancy. The proportion of major birth defects among live-born infants in the adalimumab-treated and untreated cohorts was 10% (8.7% RA, 10.5% CD) and 7.5% (6.8% RA, 9.4% CD), respectively.

No pattern of major birth defects was observed. This study cannot reliably establish whether there is an association between adalimumab and the risk for major birth defects because of methodological limitations of the registry, including small sample size, the voluntary nature of the study, and the non-randomized design.

Adalimumab injection may cross the placenta into the serum of infants born to women treated with adalimumab injection during pregnancy. Consequently, these infants may be at increased risk for infection. Administration of live vaccines to infants exposed to adalimumab injection in utero is not recommended for five months following the mother's last adalimumab injection during pregnancy.

Labor and Delivery

There are no known effects of adalimumab injection on labor or delivery.

7.1.2 Breast-feeding

Limited information from case reports in the published literature indicates the presence of adalimumab in human milk at concentrations of 0.1% to 1% of the maternal serum level. Published data suggest that the systemic exposure of adalimumab to a breastfed infant is expected to be low because adalimumab is a large molecule and is degraded in the gastrointestinal tract. However, the effects of local exposure in the gastrointestinal tract are unknown. The developmental and health benefits of breastfeeding should be considered along with the mother's clinical need for adalimumab and any potential adverse effects on the breastfed child from adalimumab or from the underlying maternal condition.

7.1.3 Pediatrics

Polyarticular Juvenile Idiopathic Arthritis

The efficacy and safety of adalimumab injection have been studied in pediatric patients aged 4 to 17 years (n=171) and 2 to 4 years (n=32). No overall differences were observed in the efficacy and safety between the two age groups. Adalimumab injection has not been studied in pediatric patients with polyarticular JIA less than 2 years of age or in pediatric patients with a weight below 10 kg.

Pediatric Uveitis

The efficacy and safety of adalimumab injection have been studied in pediatric patients with uveitis aged 2 to 17 years (n=90, randomized 2:1 to adalimumab injection:placebo). Very limited data are available for pediatric patients with uveitis between 2 and < 3 years of age. Serious adverse events were more frequent in children 4 years of age and younger.

Pediatric Ulcerative Colitis

The efficacy and safety of adalimumab injection have been studied in pediatric patients with ulcerative colitis aged 5 to 17 years (N = 93).

7.1.4 Geriatrics

A total of 519 rheumatoid arthritis patients 65 years of age and older, including 107 patients 75 years and older, received adalimumab injection in clinical Studies DE009, DE011, DE019 and DE031. No overall differences in effectiveness were observed between these patients and younger patients. The frequency of serious infection and malignancy among adalimumab injection-treated patients over age 65 was higher than for those under the age of 65. Because there is a higher incidence of infections and malignancies in the elderly population in general, caution should be used when treating the elderly.

8 ADVERSE REACTIONS

The adverse drug reaction profiles reported in clinical studies that compared HADLIMA[®] to the reference biologic drug were comparable. The description of adverse reactions in this section is based on clinical experience with the reference biologic drug.

8.1 Adverse Reaction Overview

The most serious adverse reactions were (see **7 WARNINGS AND PRECAUTIONS**):

- serious infections
- neurologic events
- malignancies

The most common adverse reaction in rheumatoid arthritis patients treated with adalimumab injection was injection site reactions. In controlled trials for rheumatoid arthritis, polyarticular JIA, psoriatic arthritis, ankylosing spondylitis, adult Crohn's disease, adult and pediatric ulcerative colitis, adult hidradenitis suppurativa, psoriasis, and adult uveitis, 13% of patients treated with adalimumab injection developed injection site reactions (erythema and/or itching, hemorrhage, pain or swelling), compared to 7% of patients receiving control treatment. Most injection site reactions were described as mild and generally did not necessitate drug discontinuation.

The proportion of rheumatoid arthritis patients who discontinued treatment due to adverse events during the double-blind, placebo-controlled portion of rheumatoid arthritis Studies DE009, DE011, DE019 and DE031 was 7.0% for patients taking adalimumab injection, and 4.0% for placebo-treated patients. The most common adverse events leading to discontinuation of adalimumab injection were clinical flare reaction (0.7%), rash (0.3%) and pneumonia (0.3%).

Among patients with rheumatoid arthritis in placebo-controlled studies, deaths occurred in 8 of 1,380 (0.58%) adalimumab injection-treated patients compared to 1 of 690 (0.14%) placebo-treated patients. The rate of deaths in both treatment arms is less than expected in the normal population with a

standard mortality ratio (SMR) of 0.87 (95% CI, 0.38, 1.72) in the adalimumab injection group and 0.25 (95% CI, 0.00, 1.37) in the placebo group.

In Study DE019, 553 patients were exposed to at least one dose of adalimumab injection and 202 patients completed 10 years of study. A total of 24 patients died during the 10-year exposure period to adalimumab injection (4 during the double-blind phase, 14 during the open-label extension phase and an additional 6 after study drug termination). Among the treatment-emergent deaths, the most common reasons were: 4 sepsis, 3 cancers and 3 respiratory system events. However, the total number of deaths was not higher than that calculated according to age-adjusted Standardized Mortality Rates.

Of the 553 patients, 23.0% discontinued due to an adverse event. The most common adverse events associated with discontinuation of study drug were pneumonia and breast cancer (n = 5 each). Fatigue, pneumonia, cellulitis, and histoplasmosis (n = 3 each) were the most common treatment-related adverse events leading to discontinuation of study drug.

In total, 49% of patients treated with adalimumab injection experienced a serious adverse event; 15.7% were considered at least possibly related to study drug. The most common serious adverse events were rheumatoid arthritis disease flare (n = 35, 6.3%), pneumonia (n = 26, 4.7%) and myocardial infarction (n = 10, 1.8%); of these, only pneumonia was considered to be at least possibly related to study drug.

The most frequently reported treatment-emergent adverse events were infections (total n = 448, 81%; serious n = 85, 15.4%) and injection site reactions (n = 115, 20.8%).

Adverse events of special interest among the 553 patients included 35 patients with malignancies other than non-melanoma skin cancer (including 5 cases of lymphoma); and 3 patients with tuberculosis. Serious adverse events of special interest included 5 patients each with pulmonary embolism and diverticulitis; 2 patients with multiple sclerosis; and 1 patient with hypersensitivity reaction.

Adalimumab injection has also been studied in 542 patients with early rheumatoid arthritis (disease duration less than three years) who were methotrexate naïve (Study DE013). No new safety signals were seen in this patient population compared to the safety profile seen in adalimumab injection Studies DE009, DE011, DE019 and DE031. In this study, deaths occurred in 5 of 542 (0.92%) adalimumab injection-treated patients compared to 1 of 257 (0.39%) methotrexate-treated patients. The rate of deaths in both treatment arms is less than expected in the normal population with a standard mortality ratio (SMR) of 0.57 (95% CI, 0.18, 1.32) in the adalimumab injection group and 0.22 (95% CI, 0.00, 1.23) in the methotrexate group.

Adalimumab injection has also been studied in 395 patients with psoriatic arthritis in two placebo-controlled studies and in an open-label extension study, in 393 patients with ankylosing spondylitis in two placebo-controlled studies, and in over 1,500 patients with Crohn's disease in five placebo-controlled and two open-label extension studies. The safety profile for patients with psoriatic arthritis treated with adalimumab injection 40 mg every other week was similar to the safety profile seen in patients with rheumatoid arthritis, adalimumab injection Studies DE009, DE011, DE019, DE031 and DE013. During the controlled period of the psoriatic arthritis studies, no deaths occurred in the adalimumab injection treated or placebo-treated patients. During the psoriatic arthritis open-label study, two deaths occurred in 382 patients with 795.7 patient-years of exposure. The rate of deaths is less than expected in the normal population with a standard mortality ratio (SMR) of 0.39 (95% CI, 0.04, 1.43). Among patients enrolled in the psoriasis open-label study, 5 deaths occurred in 1,468 patients with 4,068.6 patient-years of exposure.

Adalimumab injection has also been studied in 1,010 patients with ulcerative colitis (UC) in two randomized, double-blind, placebo-controlled studies (M06-826, 8 weeks and M06-827, 52 weeks) and an open-label extension study. No new safety signals were seen in the adult ulcerative colitis patient population. During the controlled period of the adult ulcerative colitis studies, no deaths occurred in the adalimumab injection-treated or placebo-treated patients. In the overall adalimumab injection adult ulcerative colitis development program of 1,010 patients with 2007.4 patient years of exposure (622 patients were treated for >1 year), 2 treatment-emergent deaths occurred during the long-term open-label extension study (cardio-respiratory arrest and right ventricular failure). There were no new safety signals compared to the known safety profile of adalimumab injection in the double-blind controlled portion of adult ulcerative colitis studies.

Adalimumab injection has also been studied in 727 adult patients with hidradenitis suppurativa (HS) in three randomized, double-blind, placebo-controlled studies and an open-label extension study. No deaths were reported during the placebo-control periods. In the overall adalimumab injection hidradenitis suppurativa development program of 727 patients with 635.7 patient years of exposure (281 patients were treated for >1 year), 2 treatment-emergent deaths occurred (cardio-respiratory arrest and autoimmune pancreatitis). No new safety signals were seen in the hidradenitis suppurativa adult patient population.

Adalimumab injection has also been studied in 464 adult patients with uveitis in two randomized, double-masked, placebo-controlled studies (M10-877 and M10-880) and an open-label extension study (M11-327). No new safety signals for adalimumab injection were identified in the adult uveitis patient population. In the overall adalimumab injection adult uveitis development program of 464 adalimumab injection adult patients with 1119.97 patient-years of exposure, 6 treatment-emergent deaths were reported (chronic renal failure, aortic dissection/acute tamponade, B-cell lymphoma, brain abscess, pancreatic carcinoma, and accident). Two deaths occurred during the controlled period of the adult uveitis studies and 4 during the open-label extension study.

Autoantibodies

Patients had serum samples tested for autoantibodies at multiple time points in Studies DE009, DE011, DE019, DE031 and DE013. In those rheumatoid arthritis controlled trials, 11.9% of patients treated with adalimumab injection and 8.1% of placebo- or active control-treated patients who had negative baseline antinuclear antibody (ANA) titers, developed positive titers at Week 24. Two patients out of 3441 treated with adalimumab injection developed clinical signs suggestive of new onset lupus-like syndrome. The patients improved following discontinuation of therapy. No patients developed lupus nephritis or central nervous system symptoms. The impact of long-term treatment with adalimumab injection on the development of autoimmune diseases is unknown.

Immunogenicity

Formation of anti-adalimumab injection antibodies is associated with increased clearance and reduced efficacy of adalimumab injection. There is no apparent correlation between the presence of anti-adalimumab injection antibodies and adverse events.

Pediatrics

In clinical trials with adalimumab injection therapy for polyarticular JIA, the proportion of patients achieving PedACR response was lower in anti-adalimumab injection antibody (AAA)-positive patients compared with AAA-negative patients.

In patients with polyarticular JIA who were 4 to 17 years (Study DE038), anti-adalimumab injection antibodies were identified in 27/171 subjects (15.8%) treated with adalimumab injection. In patients not given concomitant MTX, the incidence was 22/86 (25.6%), compared to 5/85 (5.9%) when adalimumab injection was used as add-on to MTX. In patients with polyarticular JIA who were 2 to <4 years of age or 4 years of age and older weighing <15 kg (Study M10-444), anti-adalimumab injection antibodies were identified in 7% (1/15) of patients, and the one patient was receiving concomitant MTX.

In patients 5 to 17 years of age with moderately to severely active ulcerative colitis, anti-adalimumab antibodies were identified in 3% (3/100) of patients receiving adalimumab injection.

Adults

Rheumatoid arthritis patients in Studies DE009, DE011, and DE019 were tested at multiple time points for antibodies to adalimumab injection during the 6- to 12-month period. Approximately 5% (58/1062) of adult rheumatoid arthritis patients receiving adalimumab injection developed low-titer antibodies to adalimumab injection at least once during treatment, which were neutralizing in vitro. Patients treated with concomitant methotrexate had a lower rate of antibody development than patients on adalimumab injection monotherapy (1% versus 12%). With monotherapy, patients receiving every other week dosing may develop antibodies more frequently than those receiving weekly dosing. In patients receiving the recommended dosage of 40 mg every other week as monotherapy, the American College of Rheumatology (ACR 20) response was lower among antibody-positive patients than among antibody-negative patients. The long-term immunogenicity of adalimumab injection is unknown.

In patients with psoriatic arthritis, anti-adalimumab injection antibodies were identified in 38/376 patients (10%) treated with adalimumab injection. In patients not given concomitant methotrexate, the incidence was 13.5% (24/178 patients), compared to 7% (14/198 patients) when adalimumab injection was used as add-on to methotrexate.

In patients with ankylosing spondylitis, anti-adalimumab injection antibodies were identified in 17/204 patients (8.3%) treated with adalimumab injection. In patients not given concomitant methotrexate, the incidence was 16/185 (8.6%), compared to 1/19 (5.3%) when adalimumab injection was used as add-on to methotrexate.

In patients with Crohn's disease, anti-adalimumab injection antibodies were identified in 2.6% (7/269) of patients receiving adalimumab injection.

In patients with ulcerative colitis, anti-adalimumab injection antibodies were identified in 5.0% (19/379) of patients receiving adalimumab injection. The clinical significance of this is unknown.

In patients with moderate to severe HS, anti-adalimumab injection antibodies were identified in 10/99 patients (10.1%) treated with adalimumab injection.

In patients with psoriasis, anti-adalimumab injection antibodies were identified in 77/920 patients (8.4%) treated with adalimumab injection monotherapy.

In patients with plaque psoriasis, the rate of antibody development with adalimumab injection monotherapy was 8%. However, due to the limitation of the assay conditions, antibodies to adalimumab injection could be detected only when serum adalimumab injection levels were < 2 mcg/mL. Among these patients whose serum adalimumab injection levels were < 2 mcg/mL (approximately 40% of total patients studied), the immunogenicity rate was 20.7%. In patients with plaque psoriasis on long-term adalimumab injection monotherapy who participated in a withdrawal and retreatment study and whose serum adalimumab injection levels were < 2 mcg/mL (approximately 12% of total patients studied), the

immunogenicity rate was 16%; the overall rate of antibody development prior to withdrawal was 1.9%, and 2.3% after retreatment.

In patients with non-infectious uveitis, anti-adalimumab injection antibodies were identified in 4.8% (12/249) of patients treated with adalimumab injection. However, due to the limitation of the assay conditions, antibodies to adalimumab injection could be detected only when serum adalimumab injection levels were < 2 mcg/mL. Among the patients whose serum adalimumab injection levels were < 2 mcg/mL (approximately 23% of total patients studied), the immunogenicity rate was 21.1%.

The data reflect the percentage of patients whose test results were considered positive for antibodies to adalimumab injection in an enzyme-linked immunosorbent assay (ELISA), and are highly dependent on the sensitivity and specificity of the assay. Additionally, the observed incidence of antibody positivity in an assay may be influenced by several factors including sample handling, timing of sample collection, concomitant medications, and underlying disease. For these reasons, comparison of the incidence of antibodies to adalimumab injection with the incidence of antibodies to other products may be misleading.

Infections

Pediatrics

In a controlled trial for polyarticular JIA (Study DE038), the rate of adverse events of infections was 238.5 per 100 patient-years in the adalimumab injection-treated JIA patients compared to 269.5 per 100 patient-years in control (placebo) treated patients, and the rate of serious infections was 6.1 per 100 patient-years in the adalimumab injection-treated JIA patients compared to 0 events in control (placebo) treated patients.

In an open-label trial for polyarticular JIA (Study M10-444), the rate of adverse events of infections was 206.2 per 100 patient-years while receiving adalimumab injection and the rate of serious infections was 6.7 per 100 patient-years while receiving adalimumab injection.

In a randomized controlled trial (SYCAMORE) for pediatric patients with active JIA-associated chronic non-infectious anterior uveitis, the rate of adverse events of infections was 236.4 per 100 patient-years (77%) for the adalimumab injection-treated group compared to 164.5 per 100 patient-years (40%) for the control (placebo) group. The rate of serious infections was 17.1 per 100 patient-years (13%) in the adalimumab injection-treated uveitis patients compared to 0 events in control (placebo) treated patients.

In a randomized controlled trial for pediatric patients with moderate to severe ulcerative colitis, the rate of adalimumab injection treatment-emergent adverse events of infections was 117.9 per 100 patient-years of overall adalimumab injection exposure in the trial, occurring in 47.3% of patients. The rate of adalimumab injection treatment-emergent serious infections was 7.7 per 100 patient-years of overall adalimumab injection exposure, occurring in 5.4% of patients.

Adults

In 23 controlled trials for rheumatoid arthritis, psoriatic arthritis, ankylosing spondylitis, Crohn's disease, ulcerative colitis, hidradenitis suppurativa, psoriasis, and uveitis, the rate of infection was 147.4 per 100 patient-years in 5630 adalimumab injection-treated patients and 142.7 per 100 patient-years in 3587 control-treated patients. The infections consisted primarily of nasopharyngitis, upper respiratory tract infection, and sinusitis. Most patients continued on adalimumab injection after the infection resolved.

The incidence of serious infections was 3.4 per 100 patient-years in adalimumab injection-treated patients and 3.2 per 100 patient-years in placebo and active control-treated patients.

In controlled and open-label studies with adalimumab injection, serious infections such as legionellosis (0.02 per 100 patient-years) have been reported. No cases of listeriosis have been reported and therefore, an estimated rate of 0.01 per 100 patient-years was calculated. Both infections have been reported spontaneously during the post-marketing period.

In controlled and open-label studies with adalimumab injection, serious infections (including fatal infections, which occurred rarely) have been reported, which include reports of tuberculosis (including miliary and extra-pulmonary locations) and invasive opportunistic infections (e.g., disseminated histoplasmosis, pneumocystis carinii pneumonia, and aspergillosis). Most of the cases of tuberculosis occurred within the first eight months after initiation of therapy and may reflect recrudescence of latent disease.

In the double-blind controlled portion of two clinical trials with adalimumab injection in patients with UC, serious infections occurred in 4/480 patients treated with adalimumab injection; they were appendicitis (n=1), anal abscess (n=1), catheter sepsis (n=1) and salmonellosis (n=1). Serious infections occurred in 8 placebo patients. Opportunistic infections occurred in 7/480 patients treated with adalimumab injection; they were candidiasis (n=3), oesophageal candidiasis (n=1) and oral candidiasis (n=3). Opportunistic infections occurred in 3 placebo patients.

In the double-blind controlled portion of three clinical trials with adalimumab injection in patients with HS, serious infections occurred in 4/419 patients treated with adalimumab injection; they were Escherichia infection (n=1), genital infection bacterial (n=1), infection (n=1), pilonidal cyst (n=1) and pyelonephritis (n=1). Serious infections occurred in 2/366 placebo patients.

In the double-masked controlled portion of two clinical trials with adalimumab injection in patients with uveitis, serious infections occurred in 7/250 (2.8%) patients treated with adalimumab injection; they were pneumonia (n = 2), and 1 each of bronchitis, pilonidal cyst, pneumonia Legionella, tuberculosis, upper respiratory tract infection and urinary tract infection. Serious infections occurred in 4/250 (1.6%) placebo patients. Opportunistic infections occurred in 7/250 patients treated with adalimumab injection; they were active tuberculosis (n = 1), latent tuberculosis (n = 4) and oral candidiasis (n = 2). Latent tuberculosis occurred in 1 placebo-treated patient. In the open-label extension study (M11-327), the exposure-adjusted incidence rate of serious infections was increased in patients who received concomitant systemic corticosteroids and immunosuppressants in addition to treatment with adalimumab injection.

Injection Site Reactions

In controlled trials in adults and children, 13% of patients treated with adalimumab injection developed injection site reactions (erythema and/or itching, hemorrhage, pain or swelling), compared to 7% of patients receiving placebo or active control. Injection site reactions generally did not necessitate discontinuation of the medicinal product.

Malignancies

More cases of malignancy have been observed in adalimumab injection-treated patients compared to control-treated patients in clinical trials. See **7 WARNINGS AND PRECAUTIONS**.

Neurologic Events

In 21 controlled trials for adult patients with rheumatoid arthritis, psoriatic arthritis, ankylosing spondylitis, Crohn's disease, ulcerative colitis, hidradenitis suppurativa, and psoriasis the rate of new onset or exacerbation of central nervous system demyelinating disease (including multiple sclerosis and optic neuritis) and peripheral demyelinating disease (including Guillain-Barre syndrome) was less than

0.4 per 1000 patient-years in 5,380 adalimumab injection-treated patients and 0.7 per 1000 patient-years in 3,337 control-treated patients. In controlled and open-label studies for adult patients treated with adalimumab injection, the rate (95% CI) of demyelinating diseases was 0.7 (0.4, 1.1) per 1000 patient-years. Demyelinating diseases were reported spontaneously during the post-marketing period.

In the double-masked controlled portion of two clinical trials with adalimumab injection in adult patients with adult uveitis, 1 (0.4%) case of multiple sclerosis was reported in 250 patients treated with adalimumab injection. In the adult uveitis development program including the open-label study, the rate (95% CI) of demyelinating diseases (i.e., multiple sclerosis and optic neuritis) was 5.4 (2.0, 11.7) per 1000 patient-years. See **7 WARNINGS AND PRECAUTIONS**.

Psoriasis: New Onset and Worsening

Cases of new onset psoriasis, including pustular psoriasis and palmoplantar psoriasis, and cases of worsening of pre-existing psoriasis have been reported with the use of TNF-blockers, including adalimumab injection. Many of these patients were taking concomitant immunosuppressants (e.g., methotrexate, corticosteroids). Some of these patients required hospitalization. Most patients had improvement of their psoriasis following discontinuation of their TNF-blocker. Some patients have had recurrences of the psoriasis when they were re-challenged with a different TNF-blocker.

Discontinuation of HADLIMA[®] (or HADLIMA[®] PushTouch[®]) should be considered for severe cases and those that do not improve or that worsen despite topical treatments.

Liver Enzyme Elevations

In controlled Phase 3 trials of adalimumab injection (40 mg subcutaneous every other week), in patients with RA and PsA with a control period duration ranging from 4 to 104 weeks, alanine aminotransferase (ALT) elevations $\geq 3 \times$ ULN occurred in 3.7% of adalimumab injection-treated patients and 1.6% of control-treated patients. Since many of the patients in these trials were also taking medications that cause liver enzyme elevations (e.g., NSAIDs, MTX), the relationship between adalimumab injection and the liver enzyme elevations is not clear.

In controlled Phase 3 trials of adalimumab injection (initial doses of 160 mg and 80 mg, or 80 mg and 40 mg on Days 1 and 15, respectively, followed by 40 mg every other week), in adult patients with Crohn's disease with a control period duration ranging from 4 to 52 weeks, ALT elevations $\geq 3 \times$ ULN occurred in 0.9% of adalimumab injection-treated patients and 0.9% of control-treated patients.

In controlled Phase 3 trials of adalimumab injection (initial doses of 160 mg and 80 mg on Days 1 and 15, respectively, followed by 40 mg every other week), in patients with UC with a control period duration ranging from 1 to 52 weeks, ALT elevations $\geq 3 \times$ ULN occurred in 1.5% of adalimumab injection-treated patients and 1.0% of control-treated patients. The incidence of ALT elevations $\geq 5 \times$ ULN was 0.5% in adalimumab injection-treated patients and 0.2% in control-treated patients.

In controlled Phase 3 trials of adalimumab injection (initial dose of 80 mg then 40 mg every other week), in patients with plaque psoriasis with a control period duration ranging from 12 to 24 weeks, ALT elevations $\geq 3 \times$ ULN occurred in 1.8% of adalimumab injection-treated patients and 1.8% of control-treated patients.

In controlled Phase 3 trials of adalimumab injection (40 mg every other week), in patients with ankylosing spondylitis with a control period of 12 to 24 weeks, ALT elevations $\geq 3 \times$ ULN occurred in 2.4% of adalimumab injection-treated patients and 0.7% of control-treated patients.

In controlled trials of adalimumab injection (initial doses of 160 mg at Week 0 and 80 mg at Week 2, followed by 40 mg every week starting at Week 4), in adult patients with hidradenitis suppurativa with

a control period duration ranging from 12 to 16 weeks, ALT elevations $\geq 3 \times$ ULN occurred in 0.3% of adalimumab injection-treated patients and 0.6% of control-treated patients.

In controlled Phase 3 trials of adalimumab injection (initial doses of 80 mg at Week 0 followed by 40 mg every other week starting at Week 1) in patients with adult uveitis with an exposure of 165.4 patient-years and 119.8 patient-years in adalimumab injection-treated and control-treated patients, respectively, ALT elevations $\geq 3 \times$ ULN occurred in 2.4% of adalimumab injection-treated patients and 2.4% of control-treated patients.

In the controlled Phase 3 trial of adalimumab injection in patients with pediatric ulcerative colitis (N = 93) which evaluated efficacy and safety of a maintenance dose of 0.6 mg/kg (maximum of 40 mg) every other week (N = 31) and a maintenance dose of 0.6 mg/kg (maximum of 40 mg) every week (N = 32), following body weight adjusted induction dosing of 2.4 mg/kg (maximum of 160 mg) at Week 0 and Week 1, and 1.2 mg/kg (maximum of 80 mg) at Week 2 (N = 63), or an induction dose of 2.4 mg/kg (maximum of 160 mg) at Week 0, placebo at Week 1, and 1.2 mg/kg (maximum of 80 mg) at Week 2 (N = 30), ALT elevations $\geq 3 \times$ ULN occurred in 1.1% (1/93) of patients

Across all adult indications in clinical trials, patients with raised ALT were asymptomatic and in most cases elevations were transient and resolved on continued treatment. However, there have been very rare postmarketing reports of severe hepatic reactions including liver failure as well as less severe liver disorders that may precede liver failure, such as hepatitis including autoimmune hepatitis, in patients receiving TNF blockers, including adalimumab injection. The causal relationship to adalimumab injection treatment remains unclear.

Concurrent treatment with azathioprine/6-mercaptopurine

In adult Crohn's disease studies, higher incidences of malignant and serious infection-related adverse events were seen with the combination of adalimumab injection and azathioprine/6-mercaptopurine compared with adalimumab injection alone.

8.2 Clinical Trial Adverse Reactions

Clinical trials are conducted under very specific conditions. The adverse reaction rates observed in the clinical trials; therefore, may not reflect the rates observed in practice and should not be compared to the rates in the clinical trials of another drug. Adverse reaction information from clinical trials may be useful in identifying and approximating rates of adverse drug reactions in real-world use.

Rheumatoid Arthritis

Description of Data Sources

The data described below reflect exposure to adalimumab injection in 3,046 patients, including more than 2,000 patients exposed for six months, and more than 1,500 exposed for more than one year (Studies DE009, DE011, DE019, DE031 and DE013). Adalimumab injection was studied in placebo-controlled trials and in long-term follow-up studies for up to 60 months duration in patients with moderately to severely active rheumatoid arthritis who had failed previous DMARD therapy; the mean age was 54 years, 77% were female and 91% Caucasian (Studies DE009, DE011, DE019, DE031). A further study (Study DE013) was in patients with recently diagnosed rheumatoid arthritis who had not previously been treated with methotrexate. Most patients received adalimumab injection 40 mg every other week.

Relative Frequency of Adverse Drug Reactions

Table 5 summarizes adverse drug reactions reported at a rate of at least 1% in patients treated with adalimumab injection 40 mg every other week, as well as all doses of adalimumab injection tested, compared to placebo or methotrexate (Study DE013). Adverse reaction rates in patients treated with adalimumab injection 40 mg weekly were similar to rates in patients treated with adalimumab injection every other week. In Study DE019, the types and frequencies of adverse drug reactions in the 10-year open-label extension were similar to those observed in the one-year double-blind portion.

Table 5. Number and Percentage of Patients with \geq 1% Treatment-Emergent Adverse Events at Least Possibly Related to Study Drug During the Control Period in Rheumatoid Arthritis Studies (Studies DE009, DE011, DE019, DE031, DE013)

System Organ Class (SOC)	Adalimumab injection 40 mg s.c. eow N = 1247 n (%)	Adalimumab injection (all adalimumab injection) N = 1922 n (%)	Placebo (not Study DE013) N = 690 n (%)	MTX (Study DE013) N = 257 n (%)
Gastrointestinal Disorders				
Nausea	80 (6.4)	112 (5.8)	12 (1.7)	33 (12.8)
Diarrhea	47 (3.8)	60 (3.1)	17 (2.5)	18 (7.0)
Abdominal pain	22 (1.8)	29 (1.5)	5 (0.7)	3 (1.2)
Abdominal pain upper	20 (1.6)	25 (1.3)	0 (0.0)	13 (5.1)
Mouth ulceration	17 (1.4)	24 (1.2)	5 (0.7)	12 (4.7)
Dyspepsia	14 (1.1)	21 (1.1)	4 (0.6)	7 (2.7)
Vomiting	16 (1.3)	20 (1.0)	5 (0.7)	6 (2.3)
General Disorders and Administration Site Conditions				
Injection site irritation	74 (5.9)	122 (6.3)	61 (8.8)	3 (1.2)
Injection site reaction	49 (3.9)	67 (3.5)	3 (0.4)	2 (0.8)
Injection site pain	36 (2.9)	63 (3.3)	24 (3.5)	6 (2.3)
Injection site erythema	36 (2.9)	60 (3.1)	2 (0.3)	1 (0.4)
Fatigue	37 (3.0)	58 (3.0)	7 (1.0)	9 (3.5)
Injection site rash	17 (1.4)	22 (1.1)	2 (0.3)	0 (0.0)
Influenza-like illness	15 (1.2)	21 (1.1)	2 (0.3)	8 (3.1)
Pyrexia	13 (1.0)	20 (1.0)	1 (0.1)	6 (2.3)
Infections and Infestations				
Nasopharyngitis	61 (4.9)	95 (4.9)	10 (1.5)	28 (10.9)
Upper respiratory infection	72 (5.8)	93 (4.8)	15 (2.2)	17 (6.6)
Sinusitis	46 (3.7)	55 (2.9)	17 (2.5)	4 (1.6)
Herpes simplex	33 (2.6)	48 (2.5)	6 (0.9)	5 (1.9)
Urinary tract infection	31 (2.5)	44 (2.3)	6 (0.9)	7 (2.7)
Bronchitis	19 (1.5)	29 (1.5)	8 (1.2)	9 (3.5)

System Organ Class (SOC)	Adalimumab injection 40 mg s.c. eow N = 1247 n (%)	Adalimumab injection (all adalimumab injection) N = 1922 n (%)	Placebo (not Study DE013) N = 690 n (%)	MTX (Study DE013) N = 257 n (%)
Herpes zoster	17 (1.4)	23 (1.2)	8 (1.2)	2 (0.8)
Influenza	16 (1.3)	21 (1.1)	7 (1.0)	5 (1.9)
Pneumonia	17 (1.4)	21 (1.1)	3 (0.4)	1 (0.4)
Investigations				
Lymphocyte count decreased	11 (0.9)	38 (2.0)	11 (1.6)	1 (0.4)
Alanine aminotransferase increased	27 (2.2)	33 (1.7)	4 (0.6)	9 (3.5)
Liver function test abnormal	19 (1.5)	22 (1.1)	4 (0.6)	7 (2.7)
Musculoskeletal and Connective Tissue Disorders				
Rheumatoid arthritis	11 (0.9)	28 (1.5)	7 (1.0)	2 (0.8)
Nervous System Disorders				
Headache	75 (6.0)	124 (6.5)	14 (2.0)	14 (5.4)
Dizziness	23 (1.8)	32 (1.7)	6 (0.9)	3 (1.2)
Respiratory, Thoracic and Mediastinal Disorders				
Pharyngolaryngeal pain	33 (2.6)	44 (2.3)	9 (1.3)	7 (2.7)
Cough	31 (2.5)	42 (2.2)	4 (0.6)	9 (3.5)
Skin and Subcutaneous Tissue Disorders				
Rash	44 (3.5)	66 (3.4)	9 (1.3)	8 (3.1)
Pruritus	28 (2.2)	43 (2.2)	4 (0.6)	5 (1.9)
Alopecia	22 (1.8)	28 (1.5)	2 (0.3)	6 (2.3)
Rash pruritic	14 (1.1)	22 (1.1)	0 (0.0)	3 (1.2)

Definition(s): s.c. = subcutaneous ; eow = every other week

Psoriatic Arthritis

Table 6 summarizes adverse drug reactions reported in placebo-controlled and open-label studies at a rate of at least 1% in psoriatic arthritis patients treated with adalimumab injection 40 mg every other week.

Table 6. Number and Percentage of Patients with \geq 1% Treatment-Emergent Adverse Events at Least Possibly Related to Study Drug During the Control and Open-Label Periods in Psoriatic Arthritis Studies (Studies M02-518, M02-570, and M02-537)

System Organ Class (SOC)	Double-Blind Study		Open-Label Study
	Placebo N = 211 n (%)	Adalimumab injection 40 mg s.c. eow N = 202 n (%)	Adalimumab injection 40 mg s.c. eow N = 382 n (%)
Gastrointestinal Disorders			
Nausea	2 (0.9)	2 (1.0)	3 (0.8)
General Disorders and Administration Site Conditions			
Injection site reaction	5 (2.4)	11 (5.4)	21 (5.5)
Injection site pain	8 (3.8)	8 (4.0)	2 (0.5)
Injection site erythema	0 (0.0)	4 (2.0)	2 (0.5)
Injection site burning	4 (1.9)	4 (2.0)	4 (1.0)
Fatigue	5 (2.4)	0 (0.0)	4 (1.0)
Infections and Infestations			
Upper respiratory infection	7 (3.3)	8 (4.0)	17 (4.5)
Herpes simplex	3 (1.4)	6 (3.0)	7 (1.8)
Skin fungal infection NOS	0 (0.0)	3 (1.5)	-
Pharyngitis	1 (0.5)	2 (1.0)	4 (1.0)
Sinusitis	4 (1.9)	2 (1.0)	12 (3.1)
Urinary tract infection	0 (0.0)	2 (1.0)	6 (1.6)
Bronchitis	1 (0.5)	1 (0.5)	5 (1.3)
Nasopharyngitis	2 (0.9)	1 (0.5)	8 (2.1)
Influenza	2 (0.9)	0 (0.0)	5 (1.3)
Investigations			
Liver function tests abnormal	1 (0.5)	2 (1.0)	5 (1.3)
Nervous System Disorders			
Headache	5 (2.4)	5 (2.5)	5 (1.3)
Paresthesia	1 (0.5)	3 (1.5)	2 (0.5)
Respiratory, Thoracic, and Mediastinal Disorders			
Rhinitis NOS	0 (0.0)	3 (1.5)	3 (0.8)
Skin and Subcutaneous Tissue Disorders			
Erythema	0 (0.0)	3 (1.5)	-

Definition(s): s.c. = subcutaneous ; eow = every other week

Ankylosing Spondylitis

Adalimumab injection has been studied in 393 patients with ankylosing spondylitis in two placebo-controlled studies. The safety profile for patients with ankylosing spondylitis treated with adalimumab injection 40 mg every other week was similar to the safety profile seen in patients with rheumatoid arthritis, adalimumab injection Studies DE009, DE011, DE019, and DE031. Table 7 summarizes adverse drug reactions reported at a rate of at least 1% in ankylosing spondylitis patients treated with adalimumab injection 40 mg every other week compared to placebo.

Table 7. Number and Percentage of Patients with \geq 1% Treatment-Emergent Adverse Events at Least Possibly Related to Study Drug During the Control Period in Ankylosing Spondylitis Studies (Studies M03-607 and M03-606)

System Organ Class (SOC)	Adalimumab injection 40 mg s.c. eow N = 246 n (%)	Placebo N = 151 n (%)
General Disorders and Administration Site Conditions		
Fatigue	5 (2.0)	3 (2.0)
Injection site erythema	5 (2.0)	1 (0.7)
Injection site irritation	4 (1.6)	2 (1.3)
Injection site pain	6 (2.4)	3 (2.0)
Injection site reaction	8 (3.3)	1 (0.7)
Infections and Infestations		
Nasopharyngitis	8 (3.3)	0 (0.0)
Upper respiratory tract infection	5 (2.0)	2 (1.3)
Nervous System Disorders		
Dizziness	3 (1.2)	3 (2.0)
Headache	11 (4.5)	4 (2.6)
Skin and Subcutaneous Tissue Disorders		
Eczema	3 (1.2)	1 (0.7)
Pruritus	4 (1.6)	1 (0.7)
Pruritus generalized	3 (1.2)	0 (0.0)
Rash	4 (1.6)	1 (0.7)
Urticaria	3 (1.2)	0 (0.0)

Definition(s): s.c. = subcutaneous; eow = every other week

Crohn's Disease

Adalimumab injection has been studied in over 1,500 patients with Crohn's disease in five placebo-controlled and two open-label extension studies. The safety profile for patients with Crohn's disease treated with adalimumab injection was similar to the safety profile seen in patients with rheumatoid arthritis including the safety profile for patients in placebo-controlled Study M05-769. No new safety

signals occurred during the open-label long-term studies with adalimumab injection exposure up to five years. The safety profile of adalimumab injection in Crohn's disease remains unaltered.

Table 8 and

Table 9 summarize adverse drug reactions reported at a rate of at least 1% in Crohn's disease patients treated with adalimumab injection in induction and maintenance studies, respectively.

Table 8. Number and Percentage of Patients with \geq 1% Treatment-Emergent Adverse Events at Least Possibly Related to Study Drug During Administration of Induction Study Medications in Crohn's Disease Studies (Studies M02-403 and M04-691)

System Organ Class (SOC)	Adalimumab injection 160/80 mg N = 235 n (%)	Adalimumab injection 80/40 mg N = 75 n (%)	Placebo N = 240 n (%)
Eye Disorders			
Corneal pigmentation	0 (0.0)	1 (1.3)	0 (0.0)
Visual disturbance	0 (0.0)	1 (1.3)	0 (0.0)
Gastrointestinal Disorders			
Abdominal pain	5 (2.1)	0 (0.0)	2 (0.8)
Abdominal pain lower	3 (1.3)	0 (0.0)	0 (0.0)
Change of bowel habit	0 (0.0)	1 (1.3)	0 (0.0)
Cheilitis	0 (0.0)	1 (1.3)	1 (0.4)
Constipation	2 (0.9)	1 (1.3)	3 (1.3)
Crohn's disease	2 (0.9)	1 (1.3)	3 (1.3)
Flatulence	3 (1.3)	0 (0.0)	0 (0.0)
Nausea	6 (2.6)	0 (0.0)	4 (1.7)
Vomiting	1 (0.4)	1 (1.3)	3 (1.3)
General Disorders and Administration Site Conditions			
Asthenia	0 (0.0)	1 (1.3)	1 (0.4)
Chills	0 (0.0)	2 (2.7)	1 (0.4)
Fatigue	2 (0.9)	1 (1.3)	10 (4.2)
Influenza like illness	0 (0.0)	2 (2.7)	2 (0.8)
Injection site bruising	5 (2.1)	1 (1.3)	1 (0.4)
Injection site erythema	4 (1.7)	0 (0.0)	0 (0.0)
Injection site irritation	19 (8.1)	8 (10.7)	14 (5.8)
Injection site pain	6 (2.6)	4 (5.3)	9 (3.8)
Injection site pruritus	3 (1.3)	0 (0.0)	0 (0.0)
Injection site reaction	11 (4.7)	5 (6.7)	6 (2.5)
Pain	2 (0.9)	1 (1.3)	3 (1.3)
Pyrexia	3 (1.3)	3 (1.3)	3 (1.3)
Infections and Infestations			
Staphylococcal infection	0 (0.0)	1 (1.3)	0 (0.0)

System Organ Class (SOC)	Adalimumab injection 160/80 mg N = 235 n (%)	Adalimumab injection 80/40 mg N = 75 n (%)	Placebo N = 240 n (%)
Investigations			
Double stranded DNA antibody	0 (0.0)	1 (1.3)	0 (0.0)
White blood cell count increased	0 (0.0)	1 (1.3)	0 (0.0)
Metabolism and Nutrition Disorders			
Hypokalemia	0 (0.0)	1 (1.3)	0 (0.0)
Musculoskeletal and Connective Tissue Disorders			
Arthralgia	3 (1.3)	1 (1.3)	2 (0.8)
Back pain	0 (0.0)	1 (1.3)	0 (0.0)
Muscle spasms	0 (0.0)	1 (1.3)	1 (0.4)
Pain in extremity	0 (0.0)	1 (1.3)	0 (0.0)
Nervous System Disorders			
Dizziness	3 (1.3)	0 (0.0)	2 (0.8)
Headache	8 (3.4)	2 (2.7)	7 (2.9)
Restless legs syndrome	0 (0.0)	1 (1.3)	0 (0.0)
Reproductive System and Breast Disorders			
Genital pruritus female	0 (0.0)	1 (1.3)	0 (0.0)
Skin and Subcutaneous Tissue Disorders			
Eczema	1 (0.4)	1 (1.3)	0 (0.0)
Erythema	1 (0.4)	1 (1.3)	1 (0.4)
Hyperhidrosis	0 (0.0)	1 (1.3)	0 (0.0)
Onychorrhexis	0 (0.0)	1 (1.3)	0 (0.0)
Pruritus	1 (0.4)	0 (0.0)	4 (1.7)
Rash	2 (0.9)	2 (2.7)	1 (0.4)
Rash maculo-papular	1 (0.4)	1 (1.3)	0 (0.0)
Rash pruritic	0 (0.0)	1 (1.3)	1 (0.4)

Table 9. Number and Percentage of Patients with \geq 1% Treatment-Emergent Adverse Events at Least Possibly Related to Study Drug During Administration of Blinded Study Maintenance Medications in Crohn's Disease Studies (Studies M02-404 and M02-433)

System Organ Class (SOC)	Adalimumab injection 40 mg s.c. eow, 40 mg ew N = 554 n (%)	Placebo N = 279 n (%)
Gastrointestinal Disorders		
Abdominal pain	7 (1.3)	4 (1.4)
Crohn's disease	9 (1.6)	9 (3.2)
Diarrhea	7 (1.3)	1 (0.4)
Nausea	9 (1.6)	5 (1.8)
General Disorders and Administration Site Conditions		
Fatigue	10 (1.8)	1 (0.4)
Injection site bruising	6 (1.1)	1 (0.4)
Injection site erythema	10 (1.8)	0 (0.0)
Injection site irritation	18 (3.2)	2 (0.7)
Injection site pain	8 (1.4)	2 (0.7)
Injection site reaction	26 (4.7)	1 (0.4)
Pyrexia	7 (1.3)	5 (1.8)
Infections and Infestations		
Herpes simplex	6 (1.1)	4 (1.4)
Nasopharyngitis	8 (1.4)	2 (0.7)
Rhinitis	7 (1.3)	1 (0.4)
Musculoskeletal and Connective Tissue Disorders		
Arthralgia	9 (1.6)	2 (0.7)
Nervous System Disorders		
Headache	19 (3.4)	6 (2.2)
Skin and Subcutaneous Tissue Disorders		
Rash	11 (2.0)	5 (1.8)

Definition(s): s.c. = subcutaneous; ew = every week; eow = every other week

Ulcerative Colitis

Adalimumab injection has been studied in 1,010 patients with ulcerative colitis (UC) in two placebo-controlled studies and one open-label extension study. The safety profile for patients with UC treated with adalimumab injection was similar to the safety profile observed in patients with Crohn's Disease.

Table 10 and

Table 11 summarize adverse drug reactions reported at a rate of at least 1% in ulcerative colitis disease patients treated with adalimumab injection during induction and maintenance periods, respectively.

Table 10. Number and Percentage of Subjects \geq 1% Reporting Treatment-Emergent Adverse Events at Least Possibly Related to Study Drug During Administration of Induction Study Medications in Adult Ulcerative Colitis Studies (Studies M06-826 and M06-827)

System Organ Class (SOC)	Adalimumab injection 160/80 mg N = 480 n (%)	Adalimumab injection 80/40 mg N = 130 n (%)	Placebo N = 483 n (%)
Gastrointestinal Disorders	17 (3.5)	7 (5.4)	27 (5.6)
Abdominal pain	0 (0.0)	2 (1.5)	2 (0.4)
Colitis Ulcerative	7 (1.5)	2 (1.5)	8 (1.7)
Nausea	6 (1.3)	1 (0.8)	7 (1.4)
General Disorders and Administration Site Conditions	44 (9.2)	8 (6.2)	34 (7.0)
Fatigue	9 (1.9)	1 (0.8)	7 (1.4)
Influenza like illness	1 (0.2)	1 (0.8)	5 (1.0)
Injection site erythema	8 (1.7)	1 (0.8)	2 (0.4)
Injection Site Haematoma	2 (0.4)	2 (1.5)	0 (0.0)
Injection site pain	11 (2.3)	2 (1.5)	11 (2.3)
Injection site pruritus	6 (1.3)	1 (0.8)	1 (0.2)
Injection site reaction	5 (1.0)	1 (0.8)	2 (0.4)
Pyrexia	3 (0.6)	1 (0.8)	7 (1.4)
Infections and Infestations	19 (4.0)	7 (5.4)	24 (5.0)
Herpes simplex	0 (0.0)	2 (1.5)	0 (0.0)
Nasopharyngitis	5 (1.0)	1 (0.8)	4 (0.8)
Oral herpes	2 (0.4)	2 (1.5)	2 (0.4)
Nervous System Disorders	14 (2.9)	2 (1.5)	25 (5.2)
Headache	7 (1.5)	2 (1.5)	20 (4.1)
Psychiatric Disorders	1 (0.2)	2 (1.5)	4 (0.8)
Anxiety	0 (0.0)	2 (1.5)	0 (0.0)
Skin and Subcutaneous Tissue Disorders	19 (4.0)	8 (6.2)	17 (3.5)
Erythema	5 (1.0)	2 (1.5)	1 (0.2)
Rash	2 (0.4)	2 (3.1)	1 (0.2)

Table 11. Number and Percentage of Subjects \geq 1% Reporting Treatment-Emergent Adverse Events at Least Possibly Related to Study Drug During the Double-blind Induction and Maintenance Periods of Adult Ulcerative Colitis Studies (Studies M06-826 and M06-827)

System Organ Class (SOC)	Adalimumab injection 160/80 mg N = 480 n (%)	Placebo N = 483 n (%)
Gastrointestinal Disorders	31 (6.5)	36 (7.5)
Colitis ulcerative	12 (2.5)	14 (2.9)
Nausea	9 (1.9)	9 (1.9)
General Disorders And Administration Site Conditions	64 (13.3)	38 (7.9)
Fatigue	10 (2.1)	8 (1.7)
Influenza like illness	3 (0.6)	5 (1.0)
Injection site erythema	15 (3.1)	3 (0.6)
Injection site pain	11 (2.3)	12 (2.5)
Injection site pruritus	9 (1.9)	2 (0.4)
Injection site reaction	11 (2.3)	2 (0.4)
Injection site swelling	5 (1.0)	0 (0.0)
Malaise	5 (1.0)	2 (0.4)
Oedema peripheral	5 (1.0)	1 (0.2)
Pyrexia	3 (0.6)	9 (1.9)
Infections And Infestations	40 (8.3)	42 (8.7)
Influenza	0 (0.0)	5 (1.0)
Nasopharyngitis	9 (1.9)	7 (1.4)
Upper respiratory tract infection	5 (1.0)	7 (1.4)
Musculoskeletal And Connective Tissue Disorders	12 (2.5)	12 (2.5)
Arthralgia	5 (1.0)	4 (0.8)
Nervous System Disorders	19 (4.0)	28 (5.8)
Headache	10 (2.1)	22 (4.6)
Skin And Subcutaneous Tissue Disorders	38 (7.9)	29 (6.0)
Erythema	6 (1.3)	2 (0.4)
Pruritus	5 (1.0)	5 (1.0)
Rash	7 (1.5)	5 (1.0)

Serious adverse events resulting in hospitalizations were reported by 18% (67/379) in the adalimumab injection-treated patients compared to 26% (56/214) in the placebo group adjusted for patient years at risk.

During the double-blind controlled clinical trials, the most common ($\geq 5\%$) adverse drug reactions in subjects receiving adalimumab injection 160/80 during induction were ulcerative colitis (n=35, 7.3%) and nasopharyngitis (n=26, 5.4%), and during maintenance were ulcerative colitis (n=38, 16.2%), nasopharyngitis (n=26, 11.1%), abdominal pain (n=17, 7.3%), and arthralgia (n=17, 7.3%). There were 2/480 adalimumab injection- treated patients who experienced severe leukopenia of which one case was serious. The patient with serious leukopenia, which was considered secondary to 6-MP, had an associated viral infection.

During the double-blind controlled clinical trials, the most common serious adverse event occurring in >1 patient more often in the adalimumab injection-treated patients compared to placebo when adjusted for exposure was deep vein thrombosis reported in 2 patients (4%, 1.12 events/100 patient-years).

During the double-blind controlled clinical trials, severe adverse events reported in >1 patient occurring more often in the adalimumab injection-treated patients compared to placebo when adjusted for exposure were deep vein thrombosis reported in 3 patients (0.6%, 1.68 events/100 patient-years), and constipation, leukopenia and fatigue, which were reported in 2 patients (0.4%, 1.12 events/100 patients-years).

The most common adverse event associated with discontinuation reported in >1 subject during induction and maintenance was ulcerative colitis [n=18 (3.8%) and n=8 (3.4%), respectively].

Hidradenitis Suppurativa

Adalimumab injection has been studied in 727 adult patients with hidradenitis suppurativa in three placebo-controlled studies and one open-label extension study.

Table 12 summarizes adverse drug reactions reported at a rate of at least 1% in hidradenitis suppurativa patients treated with adalimumab injection during the placebo-controlled portion of the studies.

Table 12. Number and Percentage of Patients $\geq 1\%$ Reporting Treatment-Emergent Adverse Events at Least Possibly Related to Study Drug in Controlled Hidradenitis Suppurativa Studies (Studies M10-467, M11-313 and M11-810)

System Organ Class (SOC)	Adalimumab injection 40 mg every other week N = 52 n (%)	Adalimumab injection 40 mg weekly N = 367 n (%)	Placebo N = 366 n (%)
Eye Disorders			
Cataract	1 (1.9)	0 (0.0)	0 (0.0)
Conjunctivitis	1 (1.9)	0 (0.0)	0 (0.0)
Vision blurred	1 (1.9)	1 (0.3)	0 (0.0)
Gastrointestinal Disorders			
Abdominal pain	1 (1.9)	1 (0.3)	0 (0.0)
Abdominal pain upper	1 (1.9)	0 (0.0)	0 (0.0)
Diarrhoea	1 (1.9)	8 (2.2)	3 (0.8)
Nausea	1 (1.9)	6 (1.6)	8 (2.2)

System Organ Class (SOC)	Adalimumab injection 40 mg every other week N = 52 n (%)	Adalimumab injection 40 mg weekly N = 367 n (%)	Placebo N = 366 n (%)
Vomiting	1 (1.9)	3 (0.8)	3 (0.8)
General Disorders and Administration Site Conditions			
Asthenia	0 (0.0)	1 (0.3)	5 (1.4)
Chills	1 (1.9)	0 (0.0)	1 (0.3)
Fatigue	1 (1.9)	4 (1.1)	4 (1.1)
Injection site erythema	0 (0.0)	5 (1.4)	0 (0.0)
Injection site pain	0 (0.0)	6 (1.6)	6 (1.6)
Injection site pruritus	0 (0.0)	5 (1.4)	0 (0.0)
Injection site reaction	1 (1.9)	3 (0.8)	1 (0.3)
Oedema	1 (1.9)	0 (0.0)	0 (0.0)
Pain	1 (1.9)	0 (0.0)	0 (0.0)
Pyrexia	1 (1.9)	1 (0.3)	1 (0.3)
Infections and Infestations			
Bronchitis	0 (0.0)	2 (0.5)	5 (1.4)
Cellulitis	0 (0.0)	0 (0.0)	4 (1.1)
Gastroenteritis	1 (1.9)	2 (0.5)	0 (0.0)
Herpes simplex	2 (3.8)	0 (0.0)	1 (0.3)
Localised infection	1 (1.9)	1 (0.3)	0 (0.0)
Nasopharyngitis	3 (5.8)	11 (3.0)	9 (2.5)
Pneumonia	1 (1.9)	0 (0.0)	3 (0.8)
Skin bacterial infection	1 (1.9)	0 (0.0)	0 (0.0)
Tooth abscess	1 (1.9)	0 (0.0)	0 (0.0)
Upper respiratory tract infection	3 (5.8)	7 (1.9)	6 (1.6)
Urinary tract infection	0 (0.0)	3 (0.8)	4 (1.1)
Vaginal infection	1 (1.9)	0 (0.0)	0 (0.0)
Musculoskeletal and Connective Tissue Disorders			
Arthralgia	0 (0.0)	5 (1.4)	0 (0.0)
Pain in extremity	1 (1.9)	0 (0.0)	0 (0.0)
Nervous System Disorders			
Dizziness	1 (1.9)	6 (1.6)	1 (0.3)
Dysgeusia	1 (1.9)	2 (0.5)	0 (0.0)
Headache	4 (7.7)	17 (4.6)	11 (3.0)

System Organ Class (SOC)	Adalimumab injection 40 mg every other week N = 52 n (%)	Adalimumab injection 40 mg weekly N = 367 n (%)	Placebo N = 366 n (%)
Respiratory, Thoracic and Mediastinal Disorders			
Cough	0 (0.0)	4 (1.1)	2 (0.5)
Dyspnea	1 (1.9)	1 (0.3)	1 (0.3)
Interstitial lung disease	1 (1.9)	0 (0.0)	0 (0.0)
Nasal congestion	1 (1.9)	0 (0.0)	0 (0.0)
Oropharyngeal pain	1 (1.9)	1 (0.3)	0 (0.0)
Sneezing	1 (1.9)	0 (0.0)	0 (0.0)
Skin and Subcutaneous Tissue Disorders			
Hidradenitis	2 (3.8)	11 (3.0)	16 (4.4)
Pruritus	2 (3.8)	2 (0.5)	1 (0.3)
Pruritus generalised	1 (1.9)	0 (0.0)	0 (0.0)

Psoriasis

Adalimumab injection has been studied in 1,696 patients with psoriasis in placebo-controlled and open-label extension studies. The safety profile for patients with psoriasis treated with adalimumab injection was similar to the safety profile seen in patients with rheumatoid arthritis. Safety results of the long-term open-label study are consistent with the known safety profile of adalimumab injection in other psoriasis studies.

Table 13 summarizes adverse drug reactions reported at a rate of at least 1% in psoriasis patients treated with an initial dose of adalimumab injection 80 mg followed by adalimumab injection 40 mg every other week compared to placebo or methotrexate.

Table 13. Number and Percentage of Patients ≥ 1% Reporting Treatment-Emergent Adverse Events Possibly or Probably Related to Study Drug in Controlled Psoriasis Studies (Studies M03-656, M04-716 and M02-528)

System Organ Class (SOC)	Adalimumab injection 80 mg x 1, then 40 mg s.c. eow N = 966 n (%)	Placebo + MTX N = 613 n (%)
Gastrointestinal Disorders		
Nausea	10 (1.0)	11 (1.8)
General Disorders and Administration Site Conditions		
Injection site reaction	29 (3.0)	9 (1.5)
Injection site irritation	16 (1.7)	6 (1.0)
Injection site pain	14 (1.5)	9 (1.5)

System Organ Class (SOC)	Adalimumab injection 80 mg x 1, then 40 mg s.c. eow N = 966 n (%)	Placebo + MTX N = 613 n (%)
Fatigue	10 (1.0)	5 (0.8)
Infections and Infestations		
Upper respiratory infection	12 (1.2)	3 (0.5)
Musculoskeletal and Connective Tissue Disorders		
Arthralgia	10 (1.0)	3 (0.5)
Nervous System Disorders		
Headache	19 (2.0)	14 (2.3)

Definition(s): s.c. = subcutaneous; eow = every other week; MTX = methotrexate

Uveitis

Adalimumab injection has been studied in 500 adult patients with uveitis in two placebo-controlled studies and one open-label extension study. The safety profile for adult patients with uveitis treated with adalimumab injection was consistent with the known safety profile of adalimumab injection. Safety results of the long-term open-label study are generally consistent with the known safety profile of adalimumab injection in the controlled uveitis studies; the exposure-adjusted incidence rates of severe and serious adverse events (including serious infections) were higher in patients who received concomitant systemic corticosteroids and immunosuppressants. Table 14 summarizes adverse drug reactions reported at a rate of at least 1% in adult patients with uveitis treated with an initial dose of adalimumab injection 80 mg followed by adalimumab injection 40 mg every other week compared to placebo.

Table 14. Number and Percentage of Patients ≥ 1% Reporting Treatment-Emergent Adverse Events Possibly or Probably Related to Study Drug in Controlled Adult Uveitis Studies (Studies M10-877 and M10-880)

System Organ Class (SOC)	Adalimumab injection 80 mg x 1, then 40 mg s.c. eow N = 250; n (%)	Placebo N = 250; n (%)
Cardiac Disorders	6 (2.4)	1 (0.4)
Palpitations	4 (1.6)	1 (0.4)
Ear and Labyrinth Disorders	2 (0.8)	4 (1.6)
Tinnitus	1 (0.4)	3 (1.2)
Endocrine Disorders	5 (2.0)	4 (1.6)
Cushingoid	3 (1.2)	3 (1.2)
Eye Disorders	20 (8.0)	20 (8.0)
Cataract	3 (1.2)	4 (1.6)
Cataract subcapsular	3 (1.2)	1 (0.4)
Cystoid Macular Oedema	3 (1.2)	1 (0.4)

System Organ Class (SOC)	Adalimumab injection 80 mg x 1, then 40 mg s.c. eow N = 250; n (%)	Placebo N = 250; n (%)
Uveitis	3 (1.2)	6 (2.4)
Gastrointestinal Disorders	26 (10.4)	17 (6.8)
Abdominal discomfort	3 (1.2)	1 (0.4)
Abdominal pain upper	4 (1.6)	2 (0.8)
Dry mouth	4 (1.6)	0
Dyspepsia	3 (1.2)	2 (0.8)
Nausea	5 (2.0)	7 (2.8)
General Disorders and Administration Site Conditions	50 (20.0)	38 (15.2)
Fatigue	13 (5.2)	11 (4.4)
Injection site bruising	2 (0.8)	3 (1.2)
Injection site erythema	4 (1.6)	1 (0.4)
Injection site pain	10 (4.0)	12 (4.8)
Injection site rash	6 (2.4)	1 (0.4)
Injection site swelling	4 (1.6)	0
Malaise	2 (0.8)	4 (1.6)
Oedema peripheral	5 (2.0)	3 (1.2)
Peripheral swelling	3 (1.2)	0
Pyrexia	4 (1.6)	2 (0.8)
Infections and Infestations	51 (20.4)	29 (11.6)
Bronchitis	4 (1.6)	3 (1.2)
Influenza	1 (0.4)	3 (1.2)
Nasopharyngitis	14 (5.6)	7 (2.8)
Rash pustular	4 (1.6)	0
Upper respiratory tract infection	7 (2.8)	3 (1.2)
Urinary tract infection	7 (2.8)	5 (2.0)
Investigations	32 (12.8)	18 (7.2)
Alanine aminotransferase increased	8 (3.2)	1 (0.4)
Aspartate aminotransferase increased	7 (2.8)	0
Blood creatinine increased	3 (1.2)	2 (0.8)
Blood pressure increased	4 (1.6)	0
Intraocular pressure increased	5 (2.0)	3 (1.2)
Weight increased	5 (2.0)	2 (0.8)

System Organ Class (SOC)	Adalimumab injection 80 mg x 1, then 40 mg s.c. eow N = 250; n (%)	Placebo N = 250; n (%)
White blood cell count increased	3 (1.2)	1 (0.4)
Metabolism and Nutrition Disorders	12 (4.8)	8 (3.2)
Diabetes mellitus	0	4 (1.6)
Increased appetite	1 (0.4)	4 (1.6)
Musculoskeletal and Connective Tissue Disorders	39 (15.6)	30 (12.0)
Arthralgia	14 (5.6)	12 (4.8)
Back pain	3 (1.2)	1 (0.4)
Joint swelling	2 (0.8)	3 (1.2)
Muscle spasms	5 (2.0)	2 (0.8)
Musculoskeletal stiffness	3 (1.2)	2 (0.8)
Myalgia	4 (1.6)	3 (1.2)
Pain in extremity	8 (3.2)	1 (0.4)
Nervous System Disorders	29 (11.6)	16 (6.4)
Dizziness	2 (0.8)	4 (1.6)
Headache	12 (4.8)	12 (4.8)
Paraesthesia	7 (2.8)	1 (0.4)
Tremor	4 (1.6)	1 (0.4)
Psychiatric Disorders	24 (9.6)	10 (4.0)
Anxiety	4 (1.6)	0
Insomnia	13 (5.2)	7 (2.8)
Respiratory, Thoracic and Mediastinal Disorders	18 (7.2)	8 (3.2)
Cough	5 (2.0)	3 (1.2)
Dyspnoea	2 (0.8)	3 (1.2)
Skin and Subcutaneous Tissue Disorders	40 (16.0)	36 (14.4)
Acne	5 (2.0)	7 (2.8)
Alopecia	3 (1.2)	6 (2.4)
Dermatitis allergic	3 (1.2)	2 (0.8)
Eczema	3 (1.2)	1 (0.4)
Erythema	4 (1.6)	3 (1.2)
Hyperhidrosis	6 (2.4)	3 (1.2)
Pruritus	5 (2.0)	1 (0.4)

System Organ Class (SOC)	Adalimumab injection 80 mg x 1, then 40 mg s.c. eow N = 250; n (%)	Placebo N = 250; n (%)
Rash	3 (1.2)	4 (1.6)
Vascular Disorders	12 (4.8)	10 (4.0)
Hot flush	4 (1.6)	2 (0.8)
Hypertension	4 (1.6)	3 (1.2)

Definition(s): s.c. = subcutaneous; eow = every other week

During the double-masked controlled clinical trials, the most common ($\geq 5\%$) adverse drug reactions in subjects receiving adalimumab injection were nasopharyngitis (n = 44, 17.6%), arthralgia (n = 38, 15.2%), headache (n = 30, 12.0%), fatigue (n = 26, 10.4%), urinary tract infection (n = 21, 8.4%), uveitis (n = 20, 8.0%), back pain (n = 19, 7.6%), insomnia (n = 18, 7.2%), cough (n = 18, 7.2%), eye pain (n = 18, 7.2%), and upper respiratory tract infection (n = 15, 6.0%).

During the double-masked controlled clinical trials, the most common serious adverse event occurring in >1 patient more often in the adalimumab injection-treated patients compared to placebo was pneumonia (n = 2). During the overall adalimumab injection uveitis development program, including the double-masked controlled, and open-label extension trials, the most frequently reported serious adverse event was cataract (n = 7 patients).

During the double-masked controlled clinical trials, severe adverse events reported in >1 patient occurring more often in the adalimumab injection-treated patients compared to placebo were diarrhea (n = 2) and pneumonia (n = 2). During the overall adalimumab injection uveitis development program, including the double-masked controlled, and open-label extension trials, the most common severe adverse events reported were hypertension (n=5 patients), pneumonia, urinary tract infection, reduced visual acuity and severe vision loss (n = 4 patients each).

Other Common Clinical Trial Adverse Drug Reactions

Other clinical trial adverse reactions occurring at an incidence of $\geq 1\%$ that were observed among the various indications include:

Eye Disorders: conjunctivitis, visual impairment

Renal and Urinary Disorders: hematuria, renal impairment

8.2.1 Clinical Trial Adverse Reactions – Pediatrics

Polyarticular Juvenile Idiopathic Arthritis

Table 15. Number and Percentage of Subjects with \geq 1% Treatment-Emergent Adverse Events at Least Possibly Related to Study Drug During the Double Blind Placebo-Controlled Phase in the Polyarticular JIA Trial (Study DE038)

System Organ Class MedDRA 12.1 Preferred Term	MTX		Non-MTX		Overall	
	Placebo N = 37 n (%)	Adalimumab injection N = 38 n (%)	Placebo N = 28 n (%)	Adalimumab injection N = 30 n (%)	Placebo N = 65 n (%)	Adalimumab injection N = 68 n (%)
Any at least possibly related adverse event	17 (45.9)	22 (57.9)	9 (32.1)	16 (53.3)	26 (40.0)	38 (55.9)
Blood and Lymphatic System Disorders	0	2 (5.3)	0	1 (3.3)	0	3 (4.4)
Leukopenia	0	1 (2.6)	0	0	0	1 (1.5)
Neutropenia	0	1 (2.6)	0	1 (3.3)	0	2 (2.9)
Ear and Labyrinth Disorders	0	0	0	1 (3.3)	0	1 (1.5)
Ear pain	0	0	0	1 (3.3)	0	1 (1.5)
Gastrointestinal Disorders	1 (2.7)	1 (2.6)	0	0	1 (1.5)	1 (1.5)
Gastroduodenitis	1 (2.7)	0	0	0	1 (1.5)	0
Vomiting	0	1 (2.6)	0	0	0	1 (1.5)
General Disorders and Administration Site Conditions	10 (27.0)	15 (39.5)	6 (21.4)	11 (36.7)	16 (24.6)	26 (38.2)
Application site reaction	1 (2.7)	1 (2.6)	0	0	1 (1.5)	1 (1.5)
Fatigue	0	0	0	1 (3.3)	0	1 (1.5)
Influenza like illness	1 (2.7)	0	0	0	1 (1.5)	0
Injection site erythema	1 (2.7)	2 (5.3)	0	1 (3.3)	1 (1.5)	3 (4.4)
Injection site haematoma	0	1 (2.6)	0	0	0	1 (1.5)
Injection site hypersensitivity	1 (2.7)	0	0	0	1 (1.5)	0
Injection site pain	7 (18.9)	7 (18.4)	3 (10.7)	9 (30.0)	10 (15.4)	16 (23.5)
Injection site pruritus	0	1 (2.6)	0	1 (3.3)	0	2 (2.9)

System Organ Class MedDRA 12.1 Preferred Term	MTX		Non-MTX		Overall	
	Placebo N = 37 n (%)	Adalimumab injection N = 38 n (%)	Placebo N = 28 n (%)	Adalimumab injection N = 30 n (%)	Placebo N = 65 n (%)	Adalimumab injection N = 68 n (%)
Injection site reaction	1 (2.7)	7 (18.4)	1 (3.6)	3 (10.0)	2 (3.1)	10 (14.7)
Pain	0	1 (2.6)	2 (7.1)	2 (6.7)	2 (3.1)	3 (4.4)
Pyrexia	0	2 (5.3)	0	0	0	2 (2.9)
Immune System Disorder	0	1 (2.6)	0	1 (3.3)	0	2 (2.9)
Hypersensitivity	0	1 (2.6)	0	1 (3.3)	0	2 (2.9)
Infections and Infestations	7 (18.9)	10 (26.3)	3 (10.7)	6 (20.0)	10 (15.4)	16 (23.5)
Acute tonsillitis	1 (2.7)	1 (2.6)	0	0	1 (1.5)	1 (1.5)
Bronchitis	1 (2.7)	0	0	1 (3.3)	1 (1.5)	1 (1.5)
Ear infection	0	1 (2.6)	0	1 (3.3)	0	2 (2.9)
Folliculitis	1 (2.7)	0	0	0	1 (1.5)	0
Fungal infection	0	0	1 (3.6)	0	1 (1.5)	0
Herpes simplex	0	0	0	1 (3.3)	0	1 (1.5)
Herpes virus infection	0	0	0	1 (3.3)	0	1 (1.5)
Impetigo	0	1 (2.6)	0	1 (3.3)	0	2 (2.9)
Influenza	0	1 (2.6)	1 (3.6)	1 (3.3)	1 (1.5)	2 (2.9)
Molluscum contagiosum	1 (2.7)	0	0	0	1 (1.5)	0
Oral herpes	1 (2.7)	1 (2.6)	0	0	1 (1.5)	1 (1.5)
Paronychia	0	1 (2.6)	0	0	0	1 (1.5)
Pharyngotonsillitis	1 (2.7)	0	0	1 (3.3)	1 (1.5)	1 (1.5)
Rhinitis	0	2 (5.3)	0	1 (3.3)	0	3 (4.4)
Sinusitis	0	1 (2.6)	0	0	0	1 (1.5)

System Organ Class MedDRA 12.1 Preferred Term	MTX		Non-MTX		Overall	
	Placebo N = 37 n (%)	Adalimumab injection N = 38 n (%)	Placebo N = 28 n (%)	Adalimumab injection N = 30 n (%)	Placebo N = 65 n (%)	Adalimumab injection N = 68 n (%)
Staphylococcal skin infection	0	0	1 (3.6)	0	1 (1.5)	0
Upper respiratory tract infection	2 (5.4)	3 (7.9)	0	2 (6.7)	2 (3.1)	5 (7.4)
Urinary tract infection	0	1 (2.6)	0	0	0	1 (1.5)
Viral infection	1 (2.7)	3 (7.9)	0	0	1 (1.5)	3 (4.4)
Viral upper respiratory tract infection	0	0	0	1 (3.3)	0	1 (1.5)
Injury, Poisoning and Procedural Complications	1 (2.7)*	0*	1 (3.6) *	0*	2 (3.1) *	0*
Excoriation†	1 (2.7)	4 (10.5)	1 (3.6)	3 (10.0)	2 (3.1)	7 (10.3)
Injury	0	0	1 (3.6)	0	1 (1.5)	0
Scratch	1 (2.7)	0	0	0	1 (1.5)	0
Investigations	0	1 (2.6)	0	0	0	1 (1.5)
Lymphocyte count increased	0	1 (2.6)	0	0	0	1 (1.5)
Neutrophil count decreased	0	1 (2.6)	0	0	0	1 (1.5)
Metabolism and Nutrition Disorders	1 (2.7)	0	0	0	1 (1.5)	0
Enzyme abnormality	1 (2.7)	0	0	0	1 (1.5)	0
Musculoskeletal and Connective Tissue Disorders	3 (8.1)	1 (2.6)	0	1 (3.3)	3 (4.6)	2 (2.9)
Arthralgia	0	0	0	1 (3.3)	0	1 (1.5)
Groin pain	1 (2.7)	0	0	0	1 (1.5)	0
Juvenile arthritis	1 (2.7)	1 (2.6)	0	0	1 (1.5)	1 (1.5)
Rheumatoid arthritis	1 (2.7)	0	0	0	1 (1.5)	0
Nervous System Disorders	1 (2.7)	0	0	1 (3.3)	1 (1.5)	1 (1.5)

System Organ Class MedDRA 12.1 Preferred Term	MTX		Non-MTX		Overall	
	Placebo N = 37 n (%)	Adalimumab injection N = 38 n (%)	Placebo N = 28 n (%)	Adalimumab injection N = 30 n (%)	Placebo N = 65 n (%)	Adalimumab injection N = 68 n (%)
Headache	1 (2.7)	0	0	1 (3.3)	1 (1.5)	1 (1.5)
Renal and Urinary Disorders	0	0	2 (7.1)	0	2 (3.1)	0
Dysuria	0	0	1 (3.6)	0	1 (1.5)	0
Proteinuria	0	0	1 (3.6)	0	1 (1.5)	0
Respiratory, Thoracic and Mediastinal Disorders	0	2 (5.3)	0	1 (3.3)	0	3 (4.4)
Asthma	0	1 (2.6)	0	0	0	1 (1.5)
Cough	0	0	0	1 (3.3)	0	1 (1.5)
Epistaxis	0	1 (2.6)	0	0	0	1 (1.5)
Skin and Subcutaneous Tissue Disorders	1 (2.7)*	1 (2.6)*	0	1 (3.3)*	1 (1.5)*	2 (2.9)*
Acne	0	0	0	1 (3.3)	0	1 (1.5)
Dermatitis	1 (2.7)	0	0	0	1 (1.5)	0
Rash†	0	1 (2.6)	0	2 (6.7)	0	3 (4.4)
Rash papular	0	0	0	1 (3.3)	0	1 (1.5)
Skin lesion	0	1 (2.6)	0	0	0	1 (1.5)

* Total only includes values for the terms that were considered possibly or probably related by the investigator.

† Term was not considered possibly or probably related as assessed by the investigator; however, these terms were considered more common in patients treated with adalimumab injection vs. placebo in the clinical trial.

In Study DE038, adalimumab injection was studied in 171 patients aged 4 to 17 years with polyarticular JIA. Serious adverse events were observed in 28% of patients treated with adalimumab injection and included neutropenia, streptococcal pharyngitis, increased aminotransferases, herpes zoster, myositis, metrorrhagia and appendicitis. Serious infections were observed in 6.4% of patients treated with adalimumab injection and included cases of herpes zoster, appendicitis, pneumonia, urinary tract infection, streptococcal pharyngitis, viral infection and cervicitis. A total of 45% of patients experienced an infection while receiving adalimumab injection with or without concomitant MTX in the first 16 weeks of treatment (see **7 WARNINGS AND PRECAUTIONS, Infections**). Granuloma annulare was reported in two patients (see **7 WARNINGS AND PRECAUTIONS, Malignancies**).

During the double-blind phase of Study DE038, the most common ($\geq 5\%$) adverse reactions occurring in the JIA population treated with adalimumab injection were viral infection (18%), injection site pain (18%), upper respiratory tract infection (16%), injection site reaction (15%), contusion (13%), excoriation (10%), rhinitis (7%), vomiting (6%) and drug hypersensitivity (6%).

Throughout Study DE038, 6% of patients had mild to moderate allergic reaction adverse events primarily localized allergic hypersensitivity reactions and urticaria (see **7 WARNINGS AND PRECAUTIONS, Hypersensitivity Reactions**).

In the JIA trial, 10% of patients treated with adalimumab injection who were negative at baseline for anti- double-stranded DNA antibodies developed positive titers after 48 weeks of treatment (see **8.1 Adverse Reaction Overview, Immunogenicity, Pediatrics**).

In Study M10-444, adalimumab injection was studied in 32 patients who were 2 to <4 years of age or 4 years of age and older weighing <15 kg with polyarticular JIA. The safety profile for this patient population was similar to the safety profile seen in Study DE038.

In Study M10-444, 78% of patients experienced an infection while receiving adalimumab injection. These included nasopharyngitis, bronchitis, upper respiratory tract infection, otitis media, and were mostly mild to moderate in severity. Serious infections were observed in 9% of patients receiving adalimumab injection in the study and included dental caries, rotavirus gastroenteritis, and varicella.

In Study M10-444, non-serious allergic reactions were observed in 6% of patients and included intermittent urticaria and rash, which were all mild in severity.

Hidradenitis Suppurativa

There are no clinical trials conducted to evaluate the safety of adalimumab injection in adolescents with hidradenitis suppurativa (HS).

Pediatric Uveitis

Table 16 summarizes adverse drug reactions reported in the SYCAMORE study at a rate of at least 1% in the indicated pediatric patient population with active JIA-associated chronic non-infectious anterior uveitis treated with adalimumab injection in combination with methotrexate.

Table 16. Number and Percentage of Patients ≥ 1% Reporting Treatment-Emergent at Least Possibly Related to Study Drug in SYCAMORE Pediatric Uveitis Study

System Organ Class (SOC)	Adalimumab injection N = 60 n (%)	Placebo N = 30 n (%)
Blood and Lymphatic System Disorders	4 (6.7)	0
Lymphadenopathy	3 (5.0)	0
Neutropenia	1 (1.7)	0
Eye Disorders	4 (6.7)	4 (13.3)
Anterior chamber flare	0	1 (3.3)
Dry eye	1 (1.7)	0
Eye inflammation	1 (1.7)	0
Eye pain	1 (1.7)	0
Uveitis	0	3 (10.0)
Visual impairment	1 (1.7)	0
Gastrointestinal Disorders	10 (16.7)	2 (6.7)
Abdominal pain	1 (1.7)	0
Diarrhoea	4 (6.7)	0
Food poisoning	1 (1.7)	0
Nausea	2 (3.3)	0
Vomiting	7 (11.7)	2 (6.7)
General Disorders and Administration Site Conditions	23 (38.3)	5 (16.7)
Chest discomfort	1 (1.7)	0
Fatigue	0	1 (3.3)
Influenza like illness	1 (1.7)	0
Injection site erythema	3 (5.0)	1 (3.3)
Injection site mass	2 (3.3)	0
Injection site pain	5 (8.3)	2 (6.7)
Injection site pruritus	3 (5.0)	0
Injection site reaction	6 (10.0)	0
Injection site swelling	3 (5.0)	1 (3.3)
Injection site vesicles	1 (1.7)	0
Malaise	1 (1.7)	0
Pyrexia	8 (13.3)	1 (3.3)
Swelling	1 (1.7)	0

System Organ Class (SOC)	Adalimumab injection N = 60 n (%)	Placebo N = 30 n (%)
Infections and Infestations	32 (53.3)	8 (26.7)
Candida infection	1 (1.7)	0
Cellulitis	1 (1.7)	0
Conjunctivitis viral	1 (1.7)	0
Ear infection	3 (5.0)	2 (6.7)
Eye infection	1 (1.7)	0
Herpes simplex	1 (1.7)	0
Herpes zoster	0	1 (3.3)
Impetigo	3 (5.0)	1 (3.3)
Infected bites	1 (1.7)	0
Infection	1 (1.7)	0
Localised infection	0	1 (3.3)
Lower respiratory tract infection	8 (13.3)	2 (6.7)
Molluscum contagiosum	2 (3.3)	0
Nasopharyngitis	6 (10.0)	2 (6.7)
Oral herpes	2 (3.3)	1 (3.3)
Paronychia	2 (3.3)	1 (3.3)
Pharyngitis	2 (3.3)	0
Pneumonia	1 (1.7)	0
Rhinitis	1 (1.7)	0
Scarlet fever	1 (1.7)	0
Skin infection	2 (3.3)	0
Staphylococcal infection	1 (1.7)	0
Streptococcal infection	1 (1.7)	0
Tonsillitis	10 (16.7)	0
Upper respiratory tract infection	3 (5.0)	1 (3.3)
Urethritis	0	1 (3.3)
Urinary tract infection	6 (10.0)	2 (6.7)
Varicella	1 (1.7)	0
Viral infection	8 (13.3)	1 (3.3)
Injury, Poisoning and Procedural Complications	1 (1.7)	0
Contusion	1 (1.7)	0
Investigations	6 (10.0)	1 (3.3)

System Organ Class (SOC)	Adalimumab injection N = 60 n (%)	Placebo N = 30 n (%)
Alanine aminotransferase increased	3 (5.0)	0
Aspartate aminotransferase increased	2 (3.3)	0
Blood alkaline phosphatase increased	1 (1.7)	0
Liver function test abnormal	1 (1.7)	0
Neutrophil count decreased	0	1 (3.3)
Red blood cell sedimentation rate abnormal	1 (1.7)	0
Rubulavirus test positive	1 (1.7)	0
Metabolism and Nutrition Disorders	3 (5.0)	0
Decreased appetite	2 (3.3)	0
Dehydration	1 (1.7)	0
Musculoskeletal and Connective Tissue Disorders	5 (8.3)	1 (3.3)
Arthralgia	3 (5.0)	1 (3.3)
Arthritis	1 (1.7)	0
Joint stiffness	1 (1.7)	0
Pain in extremity	1 (1.7)	0
Neoplasms Benign, Malignant and Unspecified (including cysts and polyps)	4 (6.7)	0
Skin papilloma	4 (6.7)	0
Nervous System Disorders	5 (8.3)	1 (3.3)
Headache	5 (8.3)	1 (3.3)
Reproductive System and Breast Disorders	1 (1.7)	0
Pruritus genital	1 (1.7)	0
Respiratory, Thoracic and Mediastinal Disorders	12 (20.0)	2 (6.7)
Cough	9 (15.0)	2 (6.7)
Nasal discomfort	2 (3.3)	0
Oropharyngeal pain	8 (13.3)	0
Productive cough	1 (1.7)	0
Snoring	1 (1.7)	0
Tonsillar hypertrophy	1 (1.7)	0
Skin and Subcutaneous Tissue Disorders	3 (5.0)	2 (6.7)
Dermatitis	0	1 (3.3)
Erythema	1 (1.7)	0
Ingrowing nail	1 (1.7)	0

System Organ Class (SOC)	Adalimumab injection N = 60 n (%)	Placebo N = 30 n (%)
Rash	1 (1.7)	1 (3.3)

In the SYCAMORE study, adalimumab injection was studied in 90 pediatric patients (randomized 2:1 to adalimumab injection:placebo) with active JIA-associated chronic non-infectious anterior uveitis. Overall, serious adverse events were observed in 22% of patients treated with adalimumab injection in combination with MTX and included varicella, streptococcal infections, viral infection, diarrhea, syncope, scarlet fever, cellulitis, infected bites, lower respiratory tract infection, cataract, testes exploration, antiviral prophylaxis, food poisoning, and tonsillar hypertrophy. Serious infections were observed in 13% of patients with adalimumab injection. Serious adverse events were more frequent in children 4 years of age and younger.

Pediatric Ulcerative Colitis

Table 17 summarizes adverse drug reactions reported in the M11-290 study at a rate of at least 1% in the indicated pediatric patient population.

Table 17. Number and Percentage of Subjects \geq 1% Reporting Treatment-Emergent Adverse Events at Least Possibly Related to Study Drug in the Pediatric Ulcerative Colitis Trial (Study M11-290) Study

MedDRA 22.0 System Organ Class Preferred Term	Adalimumab injection Induction period N = 93 n (%)	Adalimumab injection Maintenance period N = 63 n (%)
Any at least possibly related adverse event	12 (12.9)	18 (28.6)
Blood and Lymphatic System Disorders	0	1 (1.6)
Anaemia	0	1 (1.6)
Cardiac disorders	1 (1.1)	0
Pericarditis	1 (1.1)	0
Gastrointestinal Disorders	4 (4.3)	5 (7.9)
Aphthous ulcer	0	1 (1.6)
Colitis ulcerative	1 (1.1)	3 (4.8)
Enteritis	0	1 (1.6)
Frequent bowel movements	1 (1.1)	0
Haematochezia	1 (1.1)	0
Nausea	1 (1.1)	0
Pancreatitis	1 (1.1)	0
Vomiting	1 (1.1)	0
General Disorders and Administration Site	3 (3.2)	6 (9.5)

MedDRA 22.0 System Organ Class Preferred Term	Adalimumab injection Induction period N = 93 n (%)	Adalimumab injection Maintenance period N = 63 n (%)
Conditions		
Fatigue	0	2 (3.2)
Injection site erythema	0	1 (1.6)
Injection site inflammation	0	1 (1.6)
Injection site oedema	0	1 (1.6)
Injection site pain	1 (1.1)	1 (1.6)
Injection site pruritus	0	1 (1.6)
Injection site urticaria	1 (1.1)	1 (1.6)
Malaise	0	1 (1.6)
Pyrexia	1 (1.1)	0
Hepatobiliary disorders	1 (1.1)	0
Hyperbilirubinaemia	1 (1.1)	0
Infections and Infestations	1 (1.1)	1 (1.6)
Meningitis aseptic	0	1 (1.6)
Vulvovaginal mycotic infection	1 (1.1)	0
Investigations	1 (1.1)	3 (4.8)
Blood bilirubin increased	0	1 (1.6)
C-reactive protein increased	1 (1.1)	1 (1.6)
Eosinophil count increased	0	1 (1.6)
Neutrophil count decreased	0	1 (1.6)
Weight decreased	1 (1.1)	0
Musculoskeletal and Connective Tissue Disorders	1 (1.1)	1 (1.6)
Arthralgia	0	1 (1.6)
Pain in extremity	1 (1.1)	0
Nervous System Disorders	4 (4.3)	3 (4.8)
Headache	3 (3.2)	2 (3.2)
Hypoaesthesia	0	1 (1.6)
Loss of consciousness	1 (1.1)	0
Migraine	1 (1.1)	0
Paraesthesia	1 (1.1)	1 (1.6)
Skin and Subcutaneous Tissue Disorders	0	4 (6.3)

MedDRA 22.0 System Organ Class Preferred Term	Adalimumab injection Induction period N = 93 n (%)	Adalimumab injection Maintenance period N = 63 n (%)
Dermatitis	0	1 (1.6)
Erythema	0	1 (1.6)
Rash	0	2 (3.2)

8.3 Less Common Clinical Trial Adverse Reactions

Infrequent serious adverse drug reactions occurring at an incidence of less than 1% in patients treated with adalimumab injection in RA Studies DE009, DE011, DE019, DE031 and DE013, JIA Study DE038, PsA Studies M02-518 and M02-570, AS Studies M03-607 and M03-606, CD Maintenance Studies M02-404 and M02-433, UC Studies M06-826 and M06-827, HS Studies M10-467, M11-313 and M11-810, Ps Studies M03-656, M04-716, and M02-528, and adult uveitis Studies M10-877 and M10-880:

Blood and Lymphatic System Disorders:	agranulocytosis, anemia, eosinophilia, leukopenia, lymphadenopathy, lymphocytosis, neutropenia, pancytopenia
Cardiac Disorders:	arrhythmia supraventricular, cardiac arrest, chest pain, palpitations
Eye Disorders:	blepharitis, diplopia, eye swelling
Gastrointestinal Disorders:	abdominal pain, anal fistula, Crohn's disease, frequent bowel movements, hematochezia, hemorrhoidal hemorrhage, pancreatitis, rectal hemorrhage, small intestine obstruction
General Disorders and Administration Site Conditions:	death, non-cardiac chest pain, pyrexia
Hepatobiliary Disorders:	hepatic necrosis
Immune System Disorders:	hypersensitivity
Infections and Infestations:	abscess, abscess limb, arthritis bacterial, bronchitis, bronchopneumonia, cellulitis, cystitis, device-related infection, diverticulitis, erysipelas, escherichia sepsis, gastroenteritis, genital herpes, herpes virus infection, herpes zoster, histoplasmosis, infected skin ulcer, infection, lobar pneumonia, lower respiratory tract infection, meningitis viral, mycobacterium avium complex infection, necrotizing fasciitis, perianal abscess, pharyngitis, pneumonia, pneumonia pneumococcal, pyelonephritis, respiratory tract infection, sepsis, septic shock, sinusitis, tuberculosis, urinary tract infection, urosepsis, viral infection, wound infection
Injury, Poisoning and Procedural Complications:	postoperative wound complication
Investigations:	double-stranded DNA antibody, hepatic enzyme increased

Metabolism and Nutrition Disorders:	hyperglycemia*
Musculoskeletal and Connective Tissue Disorders:	arthritis, arthropathy, back pain, muscular weakness, musculoskeletal chest pain, osteitis, rheumatoid arthritis, systemic lupus erythematosus
Neoplasms Benign, Malignant and Unspecified (Including Cysts and Polyps):	basal cell carcinoma, B-cell lymphoma, breast cancer, malignant melanoma <i>in situ</i> , metastases to liver, ovarian cancer, squamous cell carcinoma, testicular seminoma (pure)
Nervous System Disorders:	clonus, hyperreflexia, hydrocephalus, hypertensive encephalopathy, intention tremor, multiple sclerosis, paresthesia, tremor, neuropathy
Pregnancy, Puerperium and Perinatal Conditions:	abortion spontaneous
Psychiatric Disorders:	confusional state
Renal and Urinary Disorders:	nocturia
Reproductive System and Breast Disorders:	cervical dysplasia, endometrial hyperplasia
Respiratory, Thoracic and Mediastinal Disorders:	bronchospasm, lung infiltration, pleural effusion, pleurisy, pneumonitis, respiratory failure
Skin and Subcutaneous Tissue Disorders:	psoriasis, pustular psoriasis, rash
Surgical and Medical Procedures:	arthrodesis
Vascular Disorders:	circulatory collapse, rheumatoid vasculitis

*Hyperglycemia ADR in trials were nonserious

8.3.1 Less Common Clinical Trial Adverse Reactions – Pediatrics

See 8.2.1 Clinical Trial Adverse Reactions – Pediatrics.

8.4 Abnormal Laboratory Findings: Hematologic, Clinical Chemistry and Other Quantitative Data

There are no known laboratory tests that may be helpful in following the patient's response or in identifying possible adverse reactions.

Adults

In controlled rheumatoid arthritis clinical trials (Studies DE009, DE011, DE019, and DE031), elevations of alanine aminotransferase (ALT) were similar in patients receiving adalimumab injection or placebo. In patients with early rheumatoid arthritis (disease duration of less than three years) (Study DE013), elevations of ALT were more common in the combination arm (adalimumab injection + methotrexate) compared to the methotrexate monotherapy arm or the adalimumab injection monotherapy arm.

In psoriatic arthritis clinical trials, elevations in ALT were more common in psoriatic arthritis patients compared with patients in rheumatoid arthritis clinical studies.

In controlled Crohn's disease clinical trials and ulcerative colitis, elevations of ALT were similar in patients receiving adalimumab injection or placebo.

In all indications, patients with raised ALT were asymptomatic and in most cases, elevations were transient and resolved on continued treatment.

Pediatrics

In the polyarticular juvenile idiopathic arthritis trial (Study DE038), 10/171 (5.8%) and 5/171 (2.9%) of patients treated with adalimumab injection developed severe elevations of ALT and aspartate aminotransferase (AST) (exceeding > 3 times the upper limit of normal [ULN] of ALT and AST, respectively). Forty two (42)/171 (25%) developed elevations of creatine phosphokinase (CPK); with 10/171 (5.8%) patients with severe elevations.

Liver enzyme elevations were more frequent among those treated with the combination of adalimumab injection and MTX than treated with adalimumab injection alone (ALT: 9.5% vs. 2.3%; AST: 5.9% vs. 0%).

No ALT or AST elevations $\geq 3 \times$ ULN occurred in the open-label study of adalimumab injection in patients with polyarticular JIA who were 2 to <4 years of age (Study M10-444).

8.5 Post-Market Adverse Reactions

The following post-market adverse drug reactions have been reported:

Cardiac Disorders:	myocardial infarction
Gastrointestinal Disorders:	diverticulitis, intestinal perforation, pancreatitis
General disorders and administration site conditions:	pyrexia
Hematologic Events:	thrombocytopenia [†]
Hepatobiliary Disorders:	liver failure, hepatitis, autoimmune hepatitis
Hypersensitivity Reactions:	anaphylaxis [†] , angioedema, angioneurotic edema
Immune System Disorders:	sarcoidosis
Infections:	infections in infants exposed <i>in utero</i> , legionellosis, listeriosis, reactivation of hepatitis B virus (HBV) [†]
Musculoskeletal and Connective Tissue Disorders:	lupus-like syndrome ^{+*}
Neoplasia:	hepatosplenic T-cell lymphoma (HSTCL) [†] , leukemia [†] , Merkel cell carcinoma (neuroendocrine carcinoma of the skin)
Nervous System Disorders:	cerebrovascular accident, demyelinating disorders (e.g., Guillain-Barré syndrome, optic neuritis)
Skin Reactions:	alopecia, cutaneous vasculitis, erythema multiforme, lichenoid skin reaction ^{**} , new onset or worsening of psoriasis (including palmoplantar pustular psoriasis) [*] , Stevens-Johnson syndrome

Respiratory, Thoracic and Mediastinal Disorders: interstitial lung disease (including pulmonary fibrosis), pulmonary embolism

Vascular Disorders: deep vein thrombosis, systemic vasculitis

† See **7 WARNINGS AND PRECAUTIONS**

* See **8.1 Adverse Reaction Overview**

** occurring in patients receiving a TNF-antagonist including adalimumab

9 DRUG INTERACTIONS

9.1 Serious Drug Interactions

Serious Drug Interactions

Serious infections and sepsis, including fatalities, have been reported with the use of TNF-blocking agents, including adalimumab injection. Many of the serious infections have occurred in patients on concomitant immunosuppressive therapy that, in addition to their rheumatoid arthritis, could predispose them to infections. Tuberculosis and invasive opportunistic fungal infections have been observed in patients treated with TNF-blocking agents, including adalimumab injection.

9.2 Drug Interactions Overview

Population pharmacokinetic analyses with data from over 1,200 rheumatoid arthritis patients revealed that co-administration of methotrexate had an intrinsic effect on the apparent clearance of adalimumab injection (CL/F). See (DRUG INTERACTIONS, Drug-Drug Interactions). As expected, there was a trend toward higher apparent clearance of adalimumab injection with increasing body weight and in the presence of anti-adalimumab injection antibodies.

Other more minor factors were also identified: higher apparent clearance was predicted in rheumatoid arthritis patients receiving doses lower than the recommended dose, and in rheumatoid arthritis patients with high rheumatoid factor or C-reactive protein (CRP) concentrations. These factors are not likely to be clinically important.

Adalimumab injection has been studied in rheumatoid arthritis patients taking concomitant methotrexate. See **9.4 Drug-Drug Interactions**. The data do not suggest the need for dose adjustment of either adalimumab injection or methotrexate. See **14 CLINICAL TRIALS**. The data do not suggest the need for dose adjustment of either adalimumab injection or methotrexate.

9.3 Drug-Behavioural Interactions

Adalimumab injection may have a minor influence on the ability to drive and use machines. Dizziness (including vertigo, vision disorder and fatigue) may occur following administration of adalimumab injection.

9.4 Drug-Drug Interactions

Table 18. Established or Potential Drug-Drug Interactions

Concomitant Drug Name	Clinical Comment
Abatacept	Concurrent administration of TNF-blockers and abatacept has been associated with an increased risk of infections including serious infections compared to TNF-blockers alone. This combination has not demonstrated increased clinical benefit. Thus the combined use of TNF-blockers and abatacept is not recommended.
Anakinra	Concurrent administration of anakinra (an interleukin-1 antagonist) and another TNF-blocking agent has been associated with an increased risk of serious infections, an increased risk of neutropenia and no additional benefit compared to these medicinal products alone. Therefore, the combination of anakinra with other TNF-blocking agents, including adalimumab injection, may also result in similar toxicities. See 7 WARNINGS AND PRECAUTIONS, General, Concurrent Administration of Biologic DMARDs or TNF-antagonists).
Cytochrome P450 (CYP450) Substrates	The formation of CYP450 enzymes may be suppressed by increased levels of cytokines (e.g., TNF α , IL-6) during chronic inflammation. It is possible for a molecule that antagonizes cytokine activity, such as adalimumab injection, to influence the formation of CYP450 enzymes. Upon initiation or discontinuation of adalimumab injection in patients being treated with CYP450 substrates with a narrow therapeutic index, monitoring of the effect (e.g., warfarin) or drug concentration (e.g., cyclosporine or theophylline) is recommended and the individual dose of the drug product may be adjusted as needed.
Methotrexate (MTX)	When adalimumab injection was administered to 21 rheumatoid arthritis patients on stable MTX therapy, there were no statistically significant changes in the serum MTX concentration profiles. In contrast, after single and multiple dosing, MTX reduced adalimumab injection apparent clearances by 29 and 44% respectively, in patients with rheumatoid arthritis. See 14 CLINICAL TRIALS .
Other	Interactions between adalimumab injection and drugs other than MTX have not been evaluated in formal pharmacokinetic studies. In rheumatoid arthritis clinical trials where adalimumab injection was co-administered with commonly-used DMARDs (sulfasalazine, hydrochloroquine, leflunomide and parenteral gold), glucocorticoids, salicylates, nonsteroidal anti-inflammatory drugs or analgesics, no safety signals were seen. There is no data on other DMARDs, and patients with prior treatment with alkylating agents (e.g., cyclophosphamide) were excluded.

Definition(s): DMARDs = disease-modifying anti-rheumatic drugs; MTX = methotrexate; TNF = tumor necrosis factor

9.5 Drug-Food Interactions

Adalimumab injection is administered as a subcutaneous injection. Interactions with food are therefore not applicable.

9.6 Drug-Herb Interactions

Interactions with herbal products have not been established.

9.7 Drug-Laboratory Test Interactions

There are no known laboratory tests that may be helpful in following the patient's response or in identifying possible adverse reactions.

10 CLINICAL PHARMACOLOGY

10.1 Mechanism of Action

Adalimumab injection binds specifically to TNF-alpha and blocks its interaction with the p55 and p75 cell surface TNF receptors. Adalimumab injection also lyses surface TNF-expressing cells in vitro in the presence of complement. Adalimumab injection does not bind or inactivate lymphotoxin (TNF-beta). TNF is a naturally-occurring cytokine that is involved in normal inflammatory and immune responses. Elevated levels of TNF are found in the synovial fluid of rheumatoid arthritis, including polyarticular JIA, psoriatic arthritis and ankylosing spondylitis patients and play an important role in both pathologic inflammation and joint destruction that are hallmarks of these diseases. Increased levels of TNF are also found in psoriasis plaques, which contribute to the inflammatory response, to the proliferation and decreased maturation of keratinocytes and to the associated vascular damages that are characteristic of the disease. Increased levels of TNF are also found in hidradenitis suppurativa lesions.

Adalimumab injection also modulates biological responses that are induced or regulated by TNF, including changes in the levels of adhesion molecules responsible for leukocyte migration [ELAM-1, VCAM-1, and ICAM-1 with a half maximal inhibitory concentration (IC50) of 1 to 2 x 10⁻¹⁰M].

10.2 Pharmacodynamics

After treatment with adalimumab injection, a rapid decrease in levels of acute phase reactants of inflammation [C-reactive protein (CRP) and erythrocyte sedimentation rate (ESR)] and serum cytokines (IL-6) was observed compared to baseline in patients with rheumatoid arthritis. A rapid decrease in CRP levels was also observed in patients with Crohn's disease, ulcerative colitis, and hidradenitis suppurativa. Serum levels of matrix metalloproteinases (MMP-1 and MMP-3) that produce tissue remodeling responsible for cartilage destruction were also decreased after adalimumab injection administration.

The serum adalimumab injection concentration-efficacy relationship as measured by the American College of Rheumatology response criteria (ACR 20) appears to follow the Hill Emax equation as shown in Figure 1.

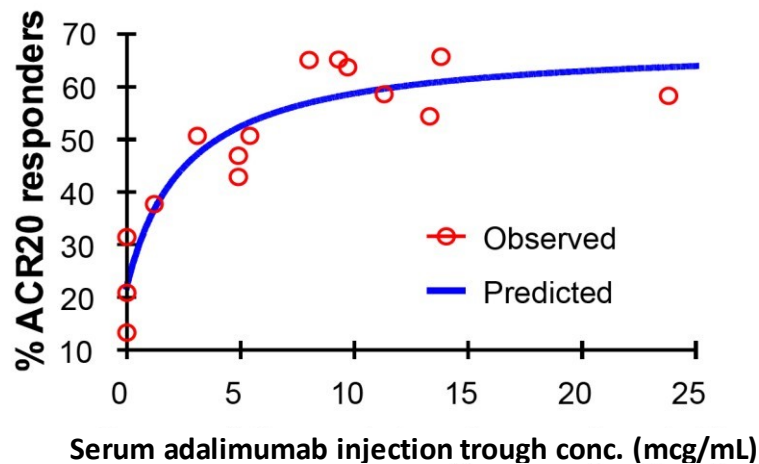

Figure 1. Serum Adalimumab injection Concentration-Efficacy Relationship as Measured by the American College of Rheumatology Response Criteria (ACR 20)

The half maximal effective concentration (EC_{50}) estimates ranging from 0.8 to 1.4 mcg/mL were obtained through pharmacokinetic / pharmacodynamic modelling of swollen joint count, tender joint count and ACR 20 response from patients participating in Phase 2 and 3 trials.

10.3 Pharmacokinetics

Pediatrics

Following the administration of 24 mg/m² (up to a maximum of 40 mg) subcutaneously every other week to patients with polyarticular JIA who were 4 to 17 years, the mean trough steady-state (values measured from Week 20 to 48) serum adalimumab injection concentration was 5.5 ± 5.6 mcg/mL (102% CV) adalimumab injection monotherapy and 10.9 ± 5.2 mcg/mL (47.7% CV) with concomitant MTX. In patients with polyarticular JIA who were 2 to <4 years old or aged 4 and above weighing <15 kg dosed with adalimumab injection 24 mg/m², the mean trough steady-state serum adalimumab injection concentrations was 6.0 ± 6.1 µg/mL (101% CV) adalimumab injection monotherapy and 7.9 ± 5.6 µg/mL (71.2% CV) with concomitant MTX.

Adalimumab injection exposure in adolescent hidradenitis suppurativa (HS) patients was predicted using population pharmacokinetic modeling and simulation based on cross-indication pharmacokinetics in other pediatric patients (pediatric psoriasis, juvenile idiopathic arthritis, and enthesitis-related arthritis). Serum adalimumab injection concentrations in adolescent patients with HS receiving the recommended dosage regimen are predicted to be similar to those observed in adult subjects with HS (steady-state trough concentration of approximately 8 to 10 mcg/mL).

Adalimumab injection exposure in pediatric uveitis patients was predicted using population pharmacokinetic modelling and simulation based on cross-indication pharmacokinetics in other pediatric patients (N = 524) (pediatric psoriasis [age 5 to 18 years, n = 109], juvenile idiopathic arthritis [age 2 to 17 years, n = 181], and enthesitis-related arthritis [age 6 to 18 years, n = 45]). No clinical exposure data are available on the use of a loading dose in children < 6 years. The predicted exposures indicate that in the absence of methotrexate, a loading dose may lead to an initial increase in systemic exposure.

Following the subcutaneous administration of body weight-based dosing of 0.6 mg/kg (maximum dose of 40 mg) every other week to pediatric patients with ulcerative colitis, the mean ± SD trough steady-

state serum adalimumab concentrations was 5.01 ± 3.28 mcg/mL at Week 52. For patients who received 0.6 mg/kg (maximum dose of 40 mg) every week, the mean \pm SD trough steady-state serum adalimumab concentrations were 15.7 ± 5.60 mcg/mL at Week 52.

Adults

The single-dose pharmacokinetics of adalimumab injection in rheumatoid arthritis patients were determined in several studies with intravenous doses ranging from 0.25 to 10.0 mg/kg. The distribution volume (Vd) ranged from 4.7 to 6.0 L. The systemic clearance of adalimumab injection is approximately 12 mL/h. The mean terminal half-life was approximately two weeks, ranging from 10 to 20 days across studies. The pharmacokinetics of adalimumab injection were linear over the dose range of 0.5 to 10.0 mg/kg following a single intravenous dose.

Adalimumab injection mean steady-state trough concentrations of approximately 5 mcg/mL and 8 to 9 mcg/mL, were observed in rheumatoid arthritis patients without and with methotrexate, respectively. The serum adalimumab injection trough levels at steady-state increased approximately proportionally with dose following 20, 40 and 80 mg every other week and every week subcutaneous dosing. In long-term studies with dosing more than two years, there was no evidence of changes in clearance over time.

Population pharmacokinetic analyses in patients with rheumatoid arthritis revealed that there was a trend toward higher apparent clearance of adalimumab injection in the presence of anti-adalimumab injection antibodies.

In patients with psoriatic arthritis, adalimumab injection mean steady-state trough concentrations of 8.5 to 12 mcg/mL and 6 to 10 mcg/mL were observed in patients with and without methotrexate, respectively.

In patients with Crohn's disease, the loading dose of 160 mg adalimumab injection on Week 0 followed by 80 mg adalimumab injection on Week 2 achieves mean serum adalimumab injection trough concentrations of approximately 12 mcg/mL at Week 2 and Week 4. Mean steady-state trough levels of approximately 7 mcg/mL were observed at Week 24 and Week 56 in Crohn's disease patients who received a maintenance dose of adalimumab injection 40 mg every other week.

Population pharmacokinetic analysis in patients with Crohn's disease revealed a lower apparent clearance of adalimumab injection as compared to patients with rheumatoid arthritis.

In patients with ulcerative colitis, a loading dose of 160 mg adalimumab injection on Week 0 followed by 80 mg adalimumab injection on Week 2 achieved serum adalimumab injection trough concentrations of 11.8 ± 4.0 mcg/mL at Week 2 (n=167) and 12.3 ± 5.4 mcg/mL at Week 4 (n=160). At Week 52, trough levels of 8.0 ± 6.1 mcg/mL were observed in UC patients who received a maintenance dose of 40 mg adalimumab injection every other week (n=101). Trough levels at Week 52 were 10.8 ± 7.5 mcg/mL in UC patients achieving remission (n=39) and 6.2 ± 4.2 mcg/mL in UC patients not achieving remission (n=62).

In patients with HS, a dose of 160 mg adalimumab injection on Week 0 followed by 80 mg adalimumab injection on Week 2 achieved serum adalimumab injection trough concentrations of approximately 7 to 8 mcg/mL at Week 2 and Week 4. The mean steady-state trough concentration at Week 12 through Week 36 were approximately 8 to 10 mcg/mL during adalimumab injection 40 mg every week treatment.

In patients with psoriasis, the mean steady-state trough concentration was 5 mcg/mL during adalimumab injection 40 mg every other week monotherapy treatment.

In patients with uveitis, a loading dose of 80 mg adalimumab injection on Week 0 followed by 40 mg adalimumab injection every other week starting at Week 1, resulted in mean steady-state concentrations of approximately 8 to 10 mcg/mL.

Absorption

The maximum serum concentration (C_{max}) and the time to reach the maximum concentration (T_{max}) were 4.7 ± 1.6 mcg/mL and 131 ± 56 hours respectively, following a single 40 mg subcutaneous administration of adalimumab injection to healthy adult subjects. The average absolute bioavailability of adalimumab injection estimated from three studies following a single 40 mg subcutaneous dose was 64%. The pharmacokinetics of adalimumab injection were linear over the dose range of 0.5 to 10.0 mg/kg following a single intravenous dose.

Distribution

Adalimumab injection concentrations in the synovial fluid from five rheumatoid arthritis patients ranged from 31 to 96% of those in serum.

Metabolism

No formal studies have been conducted to evaluate the metabolism of adalimumab injection. However, as adalimumab injection is an IgG1 antibody of entirely human sequences, it is expected that its metabolism would follow the course of other IgG molecules.

Elimination

No formal studies have been conducted to evaluate the excretion of adalimumab injection. However, as adalimumab injection is an IgG1 antibody of entirely human sequences, it is expected that its excretion would follow the course of other IgG molecules.

Special Populations and Conditions

Pediatrics

Adalimumab injection has not been studied in pediatric patients with polyarticular JIA less than 2 years of age or in patients with a weight <10 kg.

There are no clinical trials with adalimumab injection in adolescent patients (12 to 17 years of age) with hidradenitis suppurativa (HS). Use of adalimumab injection in adolescent patients is supported by evidence from adequate and well-controlled studies of adalimumab injection in adult HS patients with supplemental pharmacokinetic modeling and simulation. The use of adalimumab injection has not been established in patients younger than 12 years of age with HS.

Adalimumab injection has not been studied in pediatric patients with uveitis less than 2 years of age. Very limited data are available for pediatric patients with uveitis between 2 and < 3 years of age.

Adalimumab injection has not been studied in pediatric patients with ulcerative colitis less than 5 years of age.

Geriatrics

Population pharmacokinetic analyses in patients with rheumatoid arthritis revealed that there was a trend toward lower clearance with increasing age in patients aged 40 to > 75 years of age.

Gender

Population pharmacokinetic analyses in patients with rheumatoid arthritis revealed that no gender-related pharmacokinetic differences were observed after correction for a patient's body weight.

Ethnic origin

No differences in immunoglobulin clearance would be expected among races. From limited data in non-Caucasians, no important kinetic differences were observed for adalimumab injection.

Hepatic Insufficiency

No pharmacokinetic data are available in patients with hepatic impairment.

Renal Insufficiency

No pharmacokinetic data are available in patients with renal impairment.

Disease States

Healthy volunteers and patients with rheumatoid arthritis displayed similar adalimumab injection pharmacokinetics. Population pharmacokinetic analyses predicted minor increases in apparent clearance in patients receiving doses lower than the recommended dose and in patients with high rheumatoid factor or C-reactive protein (CRP) concentrations. These increases are not likely to be clinically important. See **4.1 Dosing Considerations, Disease States**.

11 STORAGE, STABILITY AND DISPOSAL

HADLIMA® and HADLIMA® PushTouch® (adalimumab injection) must be refrigerated between 2 and 8°C. Store in original carton until time of administration. DO NOT FREEZE. Protect from light. Do not use beyond the expiration date.

The patient has the option to store HADLIMA® (or HADLIMA® PushTouch®) 40 mg/0.8 mL at temperatures up to a maximum of 25°C (77°F) for a single period of up to 28 days. HADLIMA® (or HADLIMA® PushTouch®) 40 mg/0.8 mL stored at temperatures up to a maximum of 25°C (77°F) must be discarded if not used within the 28-day period.

The patient has the option to store HADLIMA® (or HADLIMA® PushTouch®) 40 mg/0.4 mL at temperatures up to a maximum of 25°C (77°F) for a single period of up to 31 days. HADLIMA® (or HADLIMA® PushTouch®) 40 mg/0.4 mL stored at temperatures up to a maximum of 25°C (77°F) must be discarded if not used within the 31-day period.

12 SPECIAL HANDLING INSTRUCTIONS

Any unused product or waste material should be disposed of in accordance with local requirements.

A puncture-resistant container for disposal of needles and syringes (including the auto-injector) should be used. Patients or caregivers should be instructed in the handling technique as well as proper syringe and needle disposal, and be cautioned against reuse of these items.

A healthcare professional (e.g., doctor, nurse or pharmacist) should be consulted for instructions on how to properly dispose of used needles, syringes (including the auto-injector). Special provincial or local laws regarding the proper disposal of needles, syringes and auto-injector should be followed. Needles, and syringes (including the auto-injector) should NEVER be thrown in the household trash or recycling bin.

- Used needles and syringes (including the auto-injector) should be placed in a container made especially for this purpose (sharps container), or a hard plastic container with a screw-on cap or metal container with a plastic lid labelled “Used Syringes”. Glass or clear plastic containers should not be used.
- The container should always be kept out of the reach of children.
- When the container is about two-thirds full, the cap or lid should be taped down so that it does not come off. The container should be disposed of as instructed by a healthcare professional.

CONTAINERS SHOULD NEVER BE THROWN IN THE HOUSEHOLD TRASH OR RECYCLING BIN.

Unless otherwise instructed by a healthcare professional, used alcohol pads (not included in HADLIMA® and HADLIMA® PushTouch® carton) may be placed in the trash. Dose trays and covers may be recycled.

PART II: SCIENTIFIC INFORMATION

13 PHARMACEUTICAL INFORMATION

Drug Substance

Proper name:	adalimumab
Chemical name:	Not applicable. Adalimumab is not a chemical. It is an immunoglobulin (recombinant human IgG1 monoclonal antibody).
Molecular formula and molecular mass:	Adalimumab consists of 1,330 amino acids and has an apparent molecular weight of approximately 148 kilodaltons (kDa).
Structural formula:	



Physicochemical properties:	HADLIMA® (or HADLIMA® PushTouch®) is a clear to opalescent, and colorless to pale brown, sterile, preservative free solution. Each single-dose HADLIMA® and HADLIMA® PushTouch® contains a 40 mg/0.8 mL solution of adalimumab, with citric acid monohydrate, sodium citrate dihydrate, L-histidine, L-histidine hydrochloride monohydrate, sorbitol, polysorbate 20, and water for injection.
Product Characteristics:	HADLIMA® (or HADLIMA® PushTouch®) (adalimumab injection) is a recombinant human immunoglobulin (IgG1) monoclonal antibody specific for human tumor necrosis factor (TNF). Adalimumab is an antibody with human derived heavy and light chain variable regions and human IgG1:κ constant regions. Adalimumab is produced by recombinant DNA technology in a mammalian cell expression system and is purified by a process that includes specific viral inactivation and removal steps. It consists of 1,330 amino acids and has a molecular weight of approximately 148 kDa.

14 CLINICAL TRIALS

14.5 Clinical Trials - Reference Biologic Drug

Adult

Rheumatoid Arthritis

The efficacy and safety of adalimumab injection were assessed in five randomized, double-blind studies in patients ≥ 18 years of age with active rheumatoid arthritis diagnosed according to the American College of Rheumatology (ACR) criteria. Patients had at least six swollen and nine tender joints.

Adalimumab injection was administered subcutaneously in combination with methotrexate (12.5 to 25 mg, Studies DE009, DE019 and DE013), or as monotherapy (Studies DE011 and DE013), or with other disease-modifying anti-rheumatic drugs (DMARDs) (Study DE031).

Table 19 summarizes the controlled clinical trials that were done in patients with active rheumatoid arthritis.

Table 19. Summary of Controlled Clinical Trials Supporting Safety and Efficacy in Patients with Rheumatoid Arthritis

Study #	Trial Design	Dosage, Route of Administration and Duration	Study Subjects (n)	Mean Age (Range)	Gender (% Female)
DE009 (RA I)	Multicenter, double-blind, randomized, placebo-controlled	Adalimumab injection 20 mg, 40 mg or 80 mg; eow	200	54.8 ± 11.9	75.5
		Placebo	60	55.2 ± 10.9	83.3
		Subcutaneous 24 weeks			
DE011 (RA II)	Multicenter, double-blind, randomized, placebo-controlled	Adalimumab injection 20 mg ew or 40 mg; eow	434	53.0 ± 12.3	77.4
		Placebo	110	53.5 ± 13.2	77.3
		Subcutaneous 26 weeks			
DE019 (RA III)	Multicenter, double-blind, randomized, placebo-controlled	Adalimumab injection 20 mg ew or 40 mg eow	419	56.2 ± 12.1	75.9
		Placebo	200	55.6 ± 12.0	73.0
		Subcutaneous 52 weeks			
	Open-label extension	Adalimumab injection 40 mg eow up to 10 years	457	55.7 ± 12.02	74.7
DE031 (RA IV)	Multicenter, double-blind, randomized, placebo-controlled	Adalimumab injection 40 mg eow	315	55.2 ± 12.7	80.0
		Placebo	315	55.7 ± 12.4	79.7
		Subcutaneous 24 weeks			
DE009, DE011, DE019, DE031 Combined	Multicenter, double-blind, randomized, placebo-controlled	Adalimumab injection 40 mg eow	1368	54.7 ± 12.3	77.3
		Placebo	685	55.3 ± 12.3	77.7
DE013 (RA V)	Phase 3, multicenter, double-blind, active comparator-controlled, parallel-group	Adalimumab injection 40 mg eow	274	52.1 ± 13.5	77.4
		Adalimumab injection 40 mg eow + MTX ew	268	51.9 ± 14.0	72.0
		MTX ew	257	52.0 ± 13.1	73.9
		Subcutaneous and oral 104 weeks			

Definition(s): ew = every week; eow = every other week; MTX = methotrexate

Mean ages across the four studies ranged from 53.0 years (adalimumab injection group, Study DE011) to 56.2 years (adalimumab injection group, Study DE019). The mean age in Study DE013 was 51.9 years (adalimumab injection + methotrexate group) to 52.0 years (methotrexate group). Mean weight ranged from 68.5 kg (adalimumab injection group, Study DE011) to 80.3 kg (placebo group, Study DE019). The mean weight in Study DE013 was 74.4 kg (adalimumab injection group) to 76.8 kg (adalimumab injection + methotrexate group). As expected, based on the demographics of the disease, patients were predominantly female, with the percentage of female patients ranging from 73.0% (placebo group, Study DE019) to 83.3% (placebo group, Study DE009). Similarly, the percentage of females in Study DE013 ranged from 72.0% (adalimumab injection + methotrexate group) to 77.4% (adalimumab injection group). Patients were predominantly Caucasian, with the percentage of Caucasian patients ranging from 75.0% (placebo group, Study DE009) to 99.1% (placebo group, Study DE011). The percentage of Caucasian patients in Study DE013 ranged from 93.3% (adalimumab injection + methotrexate group) to 94.2 % (methotrexate group). The high percentage of Caucasian patients in Study DE011 was consistent with the populations of the geographic regions in which this study was conducted (i.e., Europe, Canada, and Australia). Overall, the demographic characteristics of the study patients were fairly representative of rheumatoid arthritis in the general population. There were no notable differences between the studies in any of the demographic characteristics analyzed.

Description of Clinical Studies

Adalimumab injection was evaluated in over 3,000 patients in all rheumatoid arthritis clinical trials. Some patients were treated for up to 10 years. The efficacy and safety of adalimumab injection were assessed in five randomized, double-blind, well-controlled studies.

Study DE009 evaluated 271 patients with moderately to severely active rheumatoid arthritis who had failed therapy with at least one but no more than four DMARDs, and had inadequate response to methotrexate.

Study DE011 evaluated 544 patients with moderately to severely active rheumatoid arthritis who had failed therapy with at least one DMARD. Doses of placebo, 20 or 40 mg of adalimumab injection were given by subcutaneous injection as monotherapy every other week or weekly for 26 weeks.

Study DE019 evaluated 619 patients with moderately to severely active rheumatoid arthritis who had an inadequate response to methotrexate. Patients received placebo, 40 mg of adalimumab injection every other week with placebo injections on alternate weeks, or 20 mg of adalimumab injection weekly for up to Week 52. Study DE019 had an additional primary endpoint at Week 52 of inhibition of disease progression (as detected by X-ray results). Upon completion of the first 52 weeks, 457 patients enrolled in an open-label extension phase in which 40 mg of adalimumab injection was administered every other week for up to ten years. 202 patients completed 10 years of the study; the efficacy demonstrated at 5 years (reduction in signs and symptoms of RA, improvement in physical function, inhibition of structural joint damage, and rates of clinical response including remission) was maintained through 10 years with continued adalimumab injection in these patients. For efficacy results in these patients, see **14.5 Clinical Trials - Reference Biologic Drug**. For a description of safety in these patients, see **8.1 Adverse Reaction Overview**.

Study DE031 assessed safety in 636 patients with moderately to severely active rheumatoid arthritis who were either DMARD-naïve or were permitted to remain on their pre-existing rheumatologic therapy provided that therapy was stable for a minimum of 28 days. Patients were randomized to 40 mg of adalimumab injection or placebo every other week for 24 weeks.

Study DE013 evaluated 799 patients with moderate to severely active early rheumatoid arthritis (disease duration less than three years) who were ≥ 18 years old and methotrexate naïve. This study compared the efficacy of adalimumab injection + methotrexate combination therapy and methotrexate monotherapy in reducing the signs and symptoms and rate of progression of joint damage in rheumatoid arthritis. Patients were randomized to receive adalimumab injection 40 mg every other week + methotrexate combination therapy, adalimumab injection 40 mg every other week monotherapy, or methotrexate given weekly, for 104 weeks.

Study Results

Clinical Response

Studies DE009, DE011 and DE019

The percent of adalimumab injection-treated patients achieving ACR 20/50/70 responses was consistent across all three trials. The results of the three trials are summarized in Table 20.

Table 20. ACR Responses in Placebo-Controlled Trials (Percent of Patients)

Response		Study DE009*		Study DE011*			Study DE019*	
		Placebo + MTX	Adalimumab injection 40 mg eow + MTX	Placebo	Adalimumab injection 40 mg eow	Adalimumab injection 40 mg ew	Placebo + MTX	Adalimumab injection 40 mg eow + MTX
		N = 60	N = 63	N = 110	N = 113	N = 103	N = 200	N = 207
ACR 20	6 months	13.3%	65.1%**	19.1%	46.0%**	53.4%**	29.5%	63.3%**
	12 months	NA	NA	NA	NA	NA	24.0%	58.9%**
ACR 50	6 months	6.7%	52.4%**	8.2%	22.1%**	35.0%**	9.5%	39.1%**
	12 months	NA	NA	NA	NA	NA	9.5%	41.5%**
ACR 70	6 months	3.3%	23.8%**	1.8%	12.4%**	18.4%**	2.5%	20.8%**
	12 months	NA	NA	NA	NA	NA	4.5%	23.2%**

* Study DE009 at Week 24, Study DE011 at Week 26, and Study DE019 at Weeks 24 and 52

** $p < 0.01$ for adalimumab injection versus placebo

Definition(s): MTX = methotrexate; ACR = American College of Rheumatology

The results of the components of the ACR response criteria for Studies DE011 and DE019 are shown in Table 21. ACR response rates and improvement in all components of ACR response were maintained to Week 104. Over the two years in Study DE019, 24% of adalimumab injection patients receiving 40 mg every other week achieved a major clinical response, defined as maintenance of an ACR 70 response over a 6-month period. ACR responses were maintained in similar proportions of patients for up to five years with continuous adalimumab injection treatment in the open-label portion of Study DE019.

Table 21. Components of ACR Response in Studies DE011 and DE019

Parameter (median)	Study DE011					Study DE019				
	Placebo N = 110		Adalimumab injection 40 mg eow N = 103			Placebo + MTX N = 200		Adalimumab injection 40 mg eow + MTX N = 207		
	Baseline	Week 26	Baseline	Week 26	Baseline	Week 24	Week 52	Baseline	Week 24	Week 52
Number of tender joints (Scale 0 to 68)	35	26	31	16*	26	15	15	24	8.0*	6.0*
Number of swollen joints (Scale 0 to 66)	19	16	18	10*	17	11	11	18	5.0*	4.0*
Physician global assessment disease activity [†]	7	6.1	6.6	3.7*	6.3	3.5	3.8	6.5	2.0*	1.6*
Patient global assessments disease activity [†]	7.5	6.3	7.5	4.5*	5.4	3.9	4.3	5.2	2.0*	1.8*
Pain [†]	7.3	6.1	7.3	4.1*	6	3.8	4.6	5.8	2.1*	1.9*
Disability index (HAQ) [‡]	2	1.9	1.9	1.5*	1.5	1.25	1.25	1.5	0.75*	0.75*
CRP (mg/dL)	3.9	4.3	4.6	1.8*	1	0.9	0.9	1	0.40*	0.40*

[†] Visual analogue scale; 0 = best; 10 = worst

[‡] Disability index of the Health Assessment Questionnaire (HAQ); 0 = best; 3 = worst, measures the patient's ability to perform the following: dress/groom, arise, eat, walk, reach, grip, maintain hygiene, and maintain daily activity

* p < 0.001 for adalimumab injection versus placebo, based on mean change from baseline

Definition(s): MTX = methotrexate; CRP = C-reactive protein

The time course of ACR 20 response for Study DE019 is shown in **Figure 2**. In Study DE019, 85% of patients with ACR 20 responses at Week 24 maintained the response at Week 52. The time course of ACR 20 response for Studies DE009 and DE011 were similar.

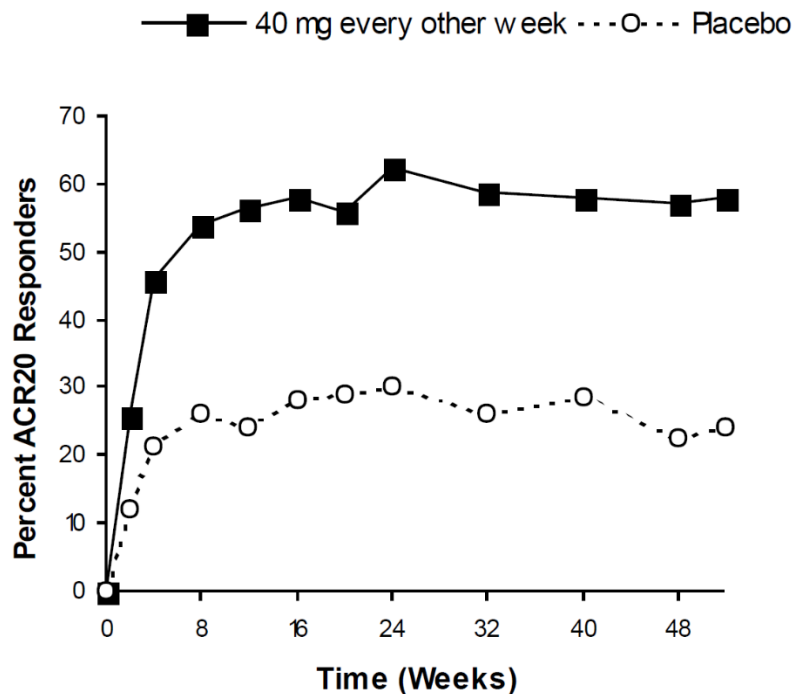

Figure 2. Study DE019 ACR 20 Responses Over 52 Weeks

In the open-label extension for Study DE019, durable and sustained ACR 20, 50 and 70 responses have been observed through 5 and 10 years. Of 207 patients, 114 patients continued on adalimumab injection 40 mg every other week for 5 years. Among those, 86 patients (75.4%) had ACR 20 responses; 72 patients (63.2%) had ACR 50 responses; and 41 patients (36%) had ACR 70 responses. Of 207 patients, 81 patients continued on adalimumab injection 40 mg every other week for 10 years. Among those, 64 patients (79.0%) had ACR 20 responses; 56 patients (69.1%) had ACR 50 responses; and 43 patients (53.1%) had ACR 70 responses.

Study DE031

In Study DE031, 53% of patients treated with adalimumab injection 40 mg every other week plus standard of care had an ACR 20 response at Week 24 compared to 35% on placebo plus standard of care ($p < 0.001$). No unique adverse reactions related to the combination of adalimumab injection and other DMARDs were observed.

In all four studies, adalimumab injection-treated patients achieved ACR 20/50/70 responses faster and more often than placebo-treated patients. In Study DE009, there was a statistically significant difference in ACR 20 responses at Week 1 (first study visit) between patients treated with adalimumab injection (26.0%) and placebo (5.0%). Statistically significant differences in ACR 20 responses were also seen in Studies DE011, DE019 and DE031 at Week 2 (first study visit) between patients treated with adalimumab injection (36.4, 29.1 and 33.7%, respectively) and placebo (7.3, 13.0 and 8.6%, respectively). A similar pattern of the time to first ACR 50 and 70 responses was noted in all four studies.

Study DE013

In Study DE013, for early rheumatoid arthritis patients who were methotrexate naïve, the combination therapy with adalimumab injection + methotrexate led to faster and significantly greater ACR responses than methotrexate monotherapy at Week 52, and responses were sustained at Week 104. The clinical responses for Study DE013 are presented in Table 22.

At Week 52, all individual components of the ACR response criteria improved with adalimumab injection + methotrexate therapy, and improvements were maintained to Week 104.

Over the two-year study, 48.5% of patients who received adalimumab injection + methotrexate combination therapy achieved a major clinical response (ACR 70 for six continuous months) compared to 27.2% of patients who received methotrexate monotherapy ($p < 0.001$).

Table 22. Clinical Responses in Study DE013 (All Randomized Subjects)

Response		MTX ^a N = 257 (%)	Adalimumab injection ^b N = 274 (%)	Adalimumab injection + MTX N = 268 (%)
ACR 20	Week 52	62.6	54.4	72.8
	Week 104	56.0	49.3	69.4
ACR 50	Week 52	45.9	41.2	61.6
	Week 104	42.8	36.9	59.0
ACR 70	Week 52	27.2	25.9	45.5
	Week 104	28.4	28.1	46.6
Major Clinical Response ^c		27.2	24.5	48.5

^a $p < 0.05$ for adalimumab injection + MTX versus MTX for ACR 20; $p < 0.001$ for adalimumab injection + MTX versus MTX for ACR 50 and 70 and major Clinical Response

^b $p < 0.001$ for adalimumab injection + MTX versus adalimumab injection

^c Major Clinical Response is achieving ACR 70 response for a continuous six-month period

Definition(s): MTX = methotrexate; ACR = American College of Rheumatology

At Week 52 and Week 104 of treatment in Study DE013, adalimumab injection + methotrexate combination therapy was superior to methotrexate monotherapy in achieving a low disease state in patients with recently diagnosed moderate to severe rheumatoid arthritis, as demonstrated by the number of patients who achieved clinical remission [disease activity score (DAS28) < 2.6] at Week 52 and change from baseline in DAS28 at Week 52 and Week 104.

DAS28 responses for Study DE013 are presented in Table 23.

Table 23. Change in DAS28 from Baseline at Weeks 52 and 104 in Study DE013 (All Randomized Subjects)

DAS28		MTX N = 257	Adalimumab injection N = 274	Adalimumab injection + MTX N = 268
Week 52	n	184	185	206
	Baseline (mean)	6.3	6.4	6.3
	Change at Week 52 (mean ± SD)	-2.8 ± 1.4 ^a	-2.8 ± 1.5 ^b	-3.6 ± 1.3
	% of subjects in remission (DAS28 < 2.6) at Week 52	20.6% ^a	23.4% ^b	42.9%
Week 104	n	161	158	191
	Baseline (mean)	6.3	6.3	6.3
	Change at Week 104 (mean ± SD)	-3.1 ± 1.4 ^a	-3.2 ± 1.4 ^b	-3.8 ± 1.3
	% of subjects in remission (DAS28 < 2.6) at Week 104	24.9%	25.2%	49.3%

^a p < 0.001 for adalimumab injection + MTX versus MTX

^b p < 0.001 for adalimumab injection + MTX versus adalimumab injection

Definition(s): MTX = methotrexate; DAS = disease activity score; SD = standard deviation

Radiographic Response

In Study DE019, where adalimumab injection-treated patients had a mean duration of rheumatoid arthritis of approximately 11 years, structural joint damage was assessed radiographically and expressed as change in total Sharp score (TSS) and its components, the erosion score and joint space narrowing (JSN) score at Month 12 compared to baseline. At baseline, the median TSS was approximately 55 in the placebo and 40 mg every other week groups. The 12-month results are shown in Table 24. Adalimumab injection + methotrexate-treated patients demonstrated less radiographic progression than patients receiving methotrexate alone at Week 52.

Table 24. Radiographic Mean Changes Over 12 Months in Study DE019 with Background Methotrexate

LOCF	Placebo + MTX N = 200	Adalimumab injection ^a + MTX N = 207	Adalimumab injection ^a + MTX and Placebo + MTX (95% CI ^{**})	p-value
Change in Modified Total Sharp Score (Mean)	2.7	0.1	-2.6 (1.4, 3.8)	< 0.001*
Change in Erosions (Mean)	1.6	0	-1.6 (0.9, 2.2)	< 0.001
Change in JSN Score (Mean)	1	0.1	-0.9 (0.3, 1.4)	0.002

^a 40 mg administered every other week

* Based on analysis of ranked ANCOVA

** 95% confidence intervals for the differences in change scores between MTX and adalimumab injection

Definition(s): MTX = methotrexate; LOCF = last observation carried forward; JSN = joint space narrowing; CI = confidence interval

Data from the open-label extension of Study DE019 indicate that the reduction in rate of progression of structural damage is maintained for 8 and 10 years in a subset of patients. At 8 years, 81 of 207 patients

originally treated with 40 mg adalimumab injection every other week were evaluated radiographically. Among those, 59.3% (48 patients) showed no progression of structural damage defined by a change from baseline in the mTSS of 0.5 or less. At 10 years, 79 of 207 patients originally treated with 40 mg adalimumab injection every other week were evaluated radiographically. Among those, 50.6% (40 patients) showed no progression of structural damage defined by a change from baseline in the mTSS of 0.5 or less.

In Study DE013, adalimumab injection-treated patients had a mean duration of rheumatoid arthritis of less than nine months and had not previously received methotrexate. Structural joint damage was assessed radiographically and expressed as change in modified total Sharp score (TSS). The Week 52 results are shown in Table 25. A statistically significant difference for change in modified total Sharp score, erosion score and JSN were observed at Week 52 and maintained at Week 104.

Table 25. Radiographic Mean Change (95% Confidence Interval) in Study DE013

Response		MTX ^a N = 257	Adalimumab injection ^{a,b} N = 274	Adalimumab injection + MTX N = 268
Week 52	Total Sharp Score	5.7 (4.2, 7.3)	3.0 (1.7, 4.3)	1.3 (0.5, 2.1)
	Erosion Score	3.7 (2.7, 4.8)	1.7 (1.0, 2.4)	0.8 (0.4, 1.2)
	JSN Score	2.0 (1.2, 2.8)	1.3 (0.5, 2.1)	0.5 (0.0, 1.0)
Week 104	Total Sharp Score	10.4 (7.7, 13.2)	5.5 (3.6, 7.4)	1.9 (0.9, 2.9)
	Erosion Score	6.4 (4.6, 8.2)	3.0 (2.0, 4.0)	1.0 (0.4, 1.6)
	JSN Score	4.1 (2.7, 5.4)	2.6 (1.5, 3.7)	0.9 (0.3, 1.5)

^a $p < 0.001$ for adalimumab injection + MTX versus MTX at Week 52 and Week 104 and for adalimumab injection + MTX versus adalimumab injection at Week 104

^b $p < 0.01$ for adalimumab injection + MTX versus adalimumab injection at Week 52

Definition(s): MTX = methotrexate; JSN = joint space narrowing

The percentage of patients without progression (change from baseline in modified total Sharp score \leq 0.5) was significantly higher with adalimumab injection + methotrexate combination therapy compared to methotrexate monotherapy at Week 52 (63.8 and 37.4% respectively, $p < 0.001$) and Week 104 (61.2 and 33.5% respectively, $p < 0.001$).

Quality of Life and Physical Function Response

In Studies DE009, DE011, DE019 and DE031, adalimumab injection showed significantly greater improvement than placebo in the disability index of Health Assessment Questionnaire (HAQ) from baseline to the end of study, and significantly greater improvement than placebo in the health outcomes as assessed by the Short Form Health Survey (SF-36). Improvement was seen in both the Physical Component Summary (PCS) and the Mental Component Summary (MCS).

In Study DE019, the mean (CI) improvement in HAQ from baseline at Week 52 was -0.60 (-0.65, -0.55) for the adalimumab injection patients and -0.25 (-0.33, -0.17) for placebo + methotrexate ($p < 0.001$) patients. Eighty-two percent (82%) of adalimumab injection-treated patients who achieved a 0.5 or greater improvement in HAQ at Week 52 in the double-blind portion of the study maintained that improvement through Week 104 of open-label treatment, and a similar proportion of patients maintained this response through Week 260 (five years) and Week 520 (10 years). After five years, the proportion of subjects who were HAQ responders at the 0.22, 0.50, 0.75 and 1.0 levels were 76.5, 60.0,

47.5 and 30.8% respectively. A total of 149 patients who received adalimumab injection for 10 years were assessed for HAQ. After 10 years, the proportions of patients who were HAQ responders at the 0.22, 0.50, 0.75 and 1.0 levels were 73.8 (n = 110), 57.0 (n = 85), 44.3 (n = 66) and 26.2% (n = 39) respectively. Improvement in SF-36 was measured and maintained up to Week 156 (3 years).

In Study DE013, the active comparator-controlled study in early rheumatoid arthritis, the improvement in the HAQ disability index, and the physical component of the SF-36, showed greater improvement ($p < 0.001$) for the adalimumab injection + methotrexate combination therapy versus the methotrexate monotherapy at Week 52, which was maintained through Week 104.

At Week 52 and Week 104 of treatment, 69.4% (186/268) and 63.8% (171/268) of subjects, respectively, treated with adalimumab injection + methotrexate combination therapy had a decrease (i.e., improvement) in the disability index of the HAQ of ≥ 0.3 units. In comparison, 61.5% (158/257; $p = 0.562$) and 53.3% (137/257; $p = 0.0146$) of subjects treated with methotrexate monotherapy, and 55.1% (151/274; $p < 0.001$) and 48.2% (132/274; $p < 0.001$) of subjects treated with adalimumab injection monotherapy had a decrease in the disability index of the HAQ of ≥ 0.3 units at Weeks 52 and 104, respectively.

Psoriatic Arthritis

The efficacy of adalimumab injection was assessed in two randomized, double-blind, placebo-controlled studies in 413 patients. The primary study treated 313 adult patients with moderately to severely active psoriatic arthritis who had an inadequate response to nonsteroidal anti-inflammatory drug (NSAID) therapy. Of the 313 treated in this study, 158 (50.5%) were described as taking methotrexate at the time of randomization. Doses of adalimumab injection 40 mg every other week were administered for 24 weeks. Table 26 summarizes the controlled clinical trials that were done in patients with active psoriatic arthritis.

Table 26. Summary of Controlled Clinical Trials Supporting Safety and Efficacy in Patients with Psoriatic Arthritis

Study #	Trial Design	Dosage, Route of Administration and Duration	Study Subjects (n)	Mean Age (mean \pm SD)	Gender (% Female)
M02-518 (PsA I)	Multicenter, double-blind, randomized, placebo-controlled, stratified by MTX use and extent of psoriasis ($\geq 3\%$ or $< 3\%$ BSA)	Adalimumab injection 40 mg eow	151	48.6 \pm 12.5	43.7
		Placebo	162	49.2 \pm 11.1	(45.1)
		Subcutaneous 24 weeks			
M02-570 (PsA II)	Multicenter, double-blind, randomized, placebo-controlled, stratified by DMARD use (yes, no)	Adalimumab injection 40 mg eow	51	50.4 \pm 11.0	43.1
		Placebo	49	47.7 \pm 11.3	(49.0)
		Subcutaneous 24 weeks			
	Multicenter, double-blind,	Adalimumab injection 40 mg eow	202	49.1 \pm 12.2	43.6

Study #	Trial Design	Dosage, Route of Administration and Duration	Study Subjects (n)	Mean Age (mean±SD)	Gender (% Female)
M02-518 and M02-570	randomized, placebo-controlled, stratified with MTX (M02-518), and DMARDs (M02-570)	Placebo	211	48.9 ± 11.2	(46.0)
		Subcutaneous 24 weeks			

Definition(s): eow = every other week; MTX = methotrexate; BSA = body surface area; DMARDs = disease-modifying anti-rheumatic drugs

Mean ages across the two studies ranged from 47.7 years (placebo group, Study M02-570) to 50.4 years (adalimumab injection group, Study M02-570). Mean weight ranged from 85.5 kg (placebo group, Study M02-518) and 91.5 kg (adalimumab injection group, Study M02-570). The percentage of females ranged from 43.1 % (adalimumab injection group, Study M02-570) and 45.1% (placebo group, Study M02-518). Patients were predominantly Caucasian, with the percentage of Caucasian patients ranging from 93.8% (placebo group, Study M02-518) to 98.0% (adalimumab injection group, Study M02-570). There were no notable differences between the studies in any of the demographic characteristics analyzed. Upon completion of both studies, 383 patients enrolled in an open-label extension study (Table 27) in which adalimumab injection 40 mg is administered every other week.

Table 27. Summary of Open-Label Clinical Trials Evaluating Long-Term Safety and Efficacy in Patients with Psoriatic Arthritis

Study #	Trial Design	Dosage, Route of Administration and Duration	Study Subjects (n)	Mean Age (mean±SD)	Gender (% Female)
M02-537 (PsA III)	Multicenter, open-label, multi-national continuation of studies M02-518 and M02-570.	Adalimumab injection 40 mg eow Subcutaneous 120 weeks or when commercially available, whichever is later	395	49.0 ± 11.7 (20.0 to 88.0)	44.6

Definition(s): eow = every other week

Description of Clinical Studies

Study M02-518 evaluated the effectiveness and safety of adalimumab injection either alone or in combination with concomitant methotrexate in subjects with moderately to severely active PsA who have had an inadequate response or intolerance to NSAID therapy.

Study M02-570 evaluated the effectiveness and safety of adalimumab injection either alone or in combination with any concomitant DMARD (except cyclosporine or tacrolimus) in subjects with moderately to severely active psoriatic arthritis who have had an inadequate response to DMARD therapy. Study M02-537 evaluates the long-term safety and efficacy of adalimumab injection 40 mg every other week in the treatment of psoriatic arthritis in subjects who completed the controlled Studies M02-518 and M02-570.

Study Results

Clinical Response

Studies M02-518, M02-570 and M02-537

Adalimumab injection was superior to placebo in all measures of disease activity ($p < 0.001$) as shown in Table 28 and Table 29. Among patients with psoriatic arthritis who received adalimumab injection, the clinical responses were apparent at the time of the first visit (Week 2), significant at Week 12, and maintained at Week 24 in the double-blind period of the study. Table 31 presents data from the ongoing open-label study regarding improvement in arthritic manifestations of psoriatic arthritis.

Patients with a psoriasis involvement of at least three percent body surface area (BSA) were evaluated for Psoriatic Area and Severity Index (PASI) responses. In these patients, the skin lesions of psoriasis were improved with adalimumab injection, relative to placebo, as measured by the PASI. Results were similar with and without concomitant methotrexate therapy. The small number of patients with moderate to severe psoriasis requires additional data to adequately assess the PASI response.

Table 28. ACR and PASI Response in Placebo-Controlled Psoriatic Arthritis Study (Study M02-518) (Percent of Patients)

Response		Placebo N = 162	Adalimumab injection [†] N = 151
ACR 20	Week 12	14%	58%
	Week 24	15%	57%
ACR 50	Week 12	4%	36%
	Week 24	6%	39%
ACR 70	Week 12	1%	20%
	Week 24	1%	23%
Response		Placebo N = 69	Adalimumab injection [†] N = 69
PASI 50	Week 12	15%	72%
	Week 24	12%	75%
PASI 75	Week 12	4%	49%
	Week 24	1%	59%

[†] $p < 0.001$ for all comparisons between adalimumab injection and placebo

Definition(s): ACR = American College of Rheumatology; PASI = Psoriasis Area and Severity Index

Table 29. Components of Disease Activity in Psoriatic Arthritis (Study M02-518)

Parameter mean (median)	Placebo [†] N = 162		Adalimumab injection ^{††} N = 151	
	Baseline	Week 24	Baseline	Week 24
Number of tender joints (Scale 0 to 78)	25.8 (23.0)	22.3 (17.0)	23.3 (19.0)	11.8 (5.0)
Number of swollen joints (Scale 0 to 76)	14.6 (11.0)	12.1 (8.0)	13.4 (10.0)	7.6 (3.0)
Physician global assessment ^a	53.2 (53.0)	46.0 (48.0)	53.5 (54.0)	21.4 (16.0)
Patient global assessment ^a	47.2 (49.0)	47.6 (49.0)	47.5 (48.0)	24.2 (18.5)
Pain ^a	47.6 (47.5)	47.9 (49.0)	50.6 (53.0)	25.4 (19.0)
Disability index (HAQ) ^b	1.0 (1.0)	0.9 (0.8)	1.0 (0.9)	0.6 (0.4)
CRP (mg/dL) ^c	1.4 (0.8)	1.4 (0.7)	1.4 (0.8)	0.5 (0.2)

[†] As observed analysis presented, N at Week 24 may be less than 162 for placebo or 151 for adalimumab injection

‡ p < 0.001 for adalimumab injection versus placebo comparisons based on mean change from baseline

a. Visual analogue scale; 0 = best, 100 = worst

b. Disability index of the Health Assessment Questionnaire (HAQ); 0 = best, 3 = worst; measures the patient's ability to perform the following: dress/groom, arise, eat, walk, reach, grip, maintain hygiene, and maintain daily activity

c. C-reactive protein (CRP) normal range: 0 to 0.287 mg/dL

Radiographic Response

Radiographic changes in the hands, wrists, and feet were assessed in the psoriatic arthritis study at baseline and Week 24 during the double-blind period when patients were on adalimumab injection or placebo and at Week 48 when all patients were on open-label adalimumab injection. A modified total Sharp score (mTSS), which included distal interphalangeal joints (i.e., not identical to the TSS used for rheumatoid arthritis), was used by readers blinded to treatment group to assess the radiographs.

Week 24

The mean change in modified total Sharp score was evaluated and demonstrated that adalimumab injection-treated patients had significantly less progression in their X-rays, compared to placebo-treated patients. As shown in Table 30, the mean change from baseline in both the erosion and the joint space narrowing scores in the adalimumab injection treatment group was significantly superior to placebo. As with other TNF agents, the median change in Sharp scores for both patient groups were zero.

Table 30. Radiographic Mean Changes at Week 24 in Placebo-Controlled Psoriatic Arthritis Study (Study M02-518)[†]

Response	Placebo N = 152	Adalimumab injection N = 144	p-value
Total Sharp score	1	-0.2	< 0.001
Erosion score	0.6	0	< 0.001
JSN score	0.4	-0.2	< 0.001

[†] Analysis of patients with X-ray films at both baseline and Week 24

Definition(s): JSN = joint space narrowing

Week 48

Adalimumab injection-treated patients demonstrated greater inhibition of radiographic progression at Week 48 compared to placebo-treated patients at Week 24 (see Table 31).

Table 31. Change in Modified Total Sharp Score[‡] in Psoriatic Arthritis (Study M02-537)

Response		Placebo N = 141	Adalimumab injection N = 133	
		Week 24	Week 24	Week 48
Modified Total Sharp Score	Baseline mean	22.1	23.4	23.4
	Mean change ± SD	0.9 ± 3.06	-0.1 ± 1.69**	0.1 ± 2.74**
	Change (range)	-3.5 to 22.0	-6.8 to 12.5	-5.9 to 24.2
Erosion Score	Baseline mean	11.8	12.4	12.4
	Mean change ± SD	0.5 ± 1.91	0.0 ± 0.91**	0.1 ± 1.79*
	Change (range)	-2.2 to 14.5	-2.2 to 7.5	-4.4 to 16.5

Response		Placebo N = 141	Adalimumab injection N = 133	
		Week 24	Week 24	Week 48
JSN score	Baseline mean	10.4	11.0	11.0
	Mean change \pm SD	0.4 \pm 1.60	-0.1 \pm 1.06**	0.0 \pm 1.33**
	Change (range)	-3.5 to 10.2	-5.7 to 5.0	-4.0 to 7.7

* p < 0.05 for the difference between adalimumab injection, Week 48 and placebo, Week 24 (primary analysis)

** p < 0.001 for the difference between adalimumab injection, Week 48 and placebo, Week 24 (primary analysis)

‡ X-rays with less than 50% assessments were imputed

Definition(s): JSN = joint space narrowing; SD = standard deviation

Physical Function Response

Disability and physical function were assessed in psoriatic arthritis study using Health Assessment Questionnaire Disability Index (HAQ-DI). The adalimumab injection-treated patients had significantly greater improvement in the disability index of the HAQ from baseline to Week 24, compared to placebo and were maintained up to Week 84 (see Table 32 and Table 33).

Table 32. Disability Index of the HAQ (Full Analysis Set) (Study M02-518)

Disability Index of the HAQ		Placebo N = 162		Adalimumab injection 40 mg eow N = 151		p-value ^a
		N	Mean \pm SD	N	Mean \pm SD	
		Week 12	Baseline	154	1.0	
	Change Observed	154	-0.1 \pm 0.45	142	-0.4 \pm 0.45	
Week 24	Baseline	145	1.0	141	1.0	< 0.001*
	Change Observed	145	-0.1 \pm 0.42	141	-0.4 \pm 0.49	

* Statistically significant at the p = 0.001 level

a. p-value for differences between treatment groups from an ANOVA model with treatment group and baseline methotrexate use/extent of psoriasis (\geq 3% BSA, < 3% BSA) as factors

Definition(s): HAQ = Health Assessment Questionnaire; BSA = body surface area; eow = every other week; SD = standard deviation

Table 33. Mean Change from Baseline in Disability Index of HAQ by Visit (Observed) (Study M02-518 Subjects Randomized to adalimumab injection)

Visit	N	Baseline ^a Mean	Visit Mean	Change from Baseline		
				Mean	Standard Deviation	Range (Min to Max)
Week 24	137	1.0	0.6	-0.4	0.48	-1.8 to 1.1
Week 26	137	1.0	0.5	-0.4	0.50	-2.1 to 0.9
Week 30	137	1.0	0.6	-0.4	0.49	-1.9 to 1.0
Week 36	137	1.0	0.6	-0.4	0.50	-1.9 to 1.1
Week 42	135	1.0	0.6	-0.4	0.50	-1.9 to 1.0
Week 48	134	1.0	0.6	-0.4	0.54	-2.3 to 0.9
Week 60	132	1.0	0.5	-0.4	0.49	-1.9 to 0.6
Week 72	129	1.0	0.6	-0.4	0.49	-1.9 to 0.6
Week 84	79	0.9	0.5	-0.4	0.49	-1.9 to 0.8

Note: The disability index of the Health Assessment Questionnaire (HAQ) has a range from 0 to 3 with a higher score indicating a greater extent of functional limitations

^a Last assessment prior to the first adalimumab injection

A subset of the subjects is still being followed in the ongoing study.

Results from the Short Form Health Survey (SF-36) support these findings, with statistically significant Physical Component Summary (PCS) scores, as well as statistically significant pain and vitality domain scores at Week 24, which were maintained to Week 72.

Ankylosing Spondylitis

The safety and efficacy of adalimumab injection 40 mg every other week were assessed in 393 adult patients in two randomized, 24-week double-blind, placebo-controlled studies in patients with active ankylosing spondylitis who have had an inadequate response to or intolerance to one or more NSAIDs, and who may have additionally failed DMARD therapy. The larger study enrolled 315 adult patients with active ankylosing spondylitis [defined as fulfilling at least two of the following three criteria: (1) a Bath Ankylosing Spondylitis Disease Activity Index (BASDAI) score ≥ 4 cm, (2) a visual analogue score (VAS) for total back pain ≥ 40 mm, and (3) morning stiffness ≥ 1 hour]. The primary efficacy endpoint was percentage of ASAS 20 responders at Week 12 measured by the Assessment in Ankylosing Spondylitis (ASAS) response criteria. Additional pre-determined endpoints included: response as defined by ASAS 5/6 criteria, ASAS 40/50/70 and partial remission, Bath Ankylosing Spondylitis Metrology Index (BASMI), Maastricht Ankylosing Spondylitis Enthesitis Score (MASES), and Bath Ankylosing Spondylitis Disease Activity Index (BASDAI). The blinded period was followed by an open-label period during which patients received adalimumab injection 40 mg every other week subcutaneously for up to an additional 80 weeks.

Study Results

Clinical Response

Results showed statistically significant reduction in signs and symptoms of ankylosing spondylitis in patients treated with adalimumab injection compared to placebo in Study M03-607. Significant improvement in measures of disease activity was first observed at Week 2 and maintained through Week 24 as shown in Figure 3 and Table 34.

Patients with total spinal ankylosis were included in the larger study (n = 11). Responses of these patients were similar to those without total ankylosis.

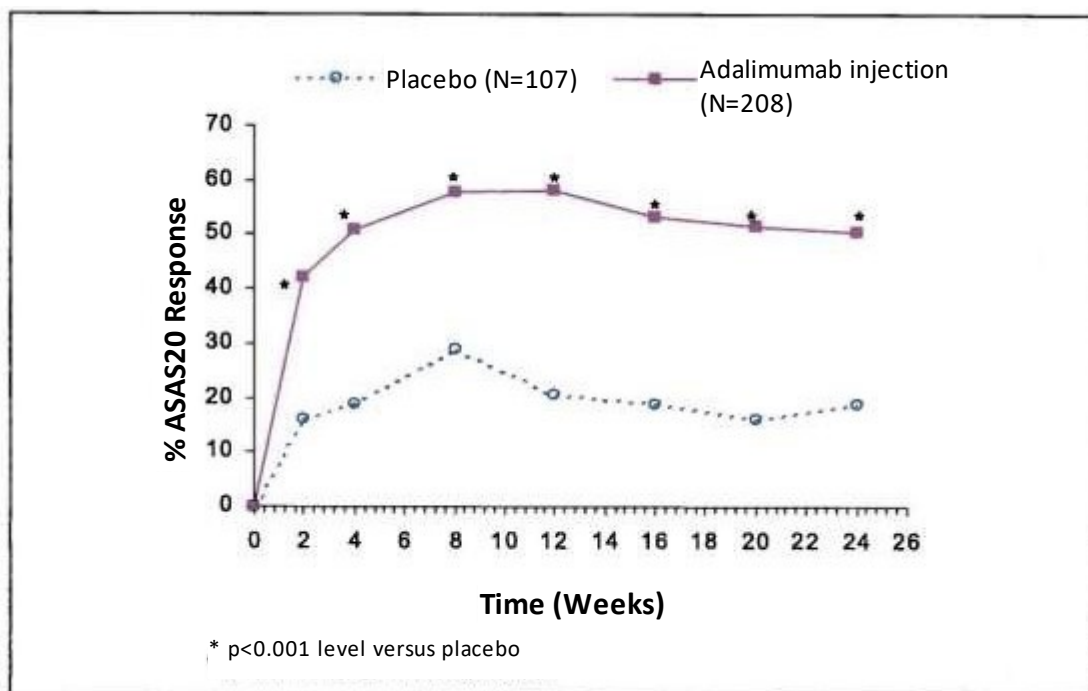

Figure 3. ASAS 20 Response by Visit, Study M03-607

At Week 12, the ASAS 20/50/70 responses were achieved by 58, 38, and 23%, respectively, of patients receiving adalimumab injection, compared to 21, 10, and 5% respectively, of patients receiving placebo ($p < 0.001$). At Week 24, the ASAS 20/50/70 responses were achieved by 51, 35 and 24%, respectively, of patients receiving adalimumab injection, compared to 19, 11, and 8%, respectively, of patients receiving placebo ($p < 0.001$). These results were sustained in patients receiving open-label adalimumab injection through Week 52.

In a sub-group analysis by region an adalimumab injection versus placebo treatment group difference was observed between the United States (US) and European (EU) subjects (21.7 and 50.9% respectively). This difference in the treatment effect is driven by the different placebo ASAS 20 response rates (33.3% for US versus 10.2% for EU). However, the adalimumab injection ASAS 20 response rates were 55 and 61.1% in the US and EU respectively.

A low level of disease activity [defined as a value < 20 (on a scale of 0 to 100 mm) in each of the four ASAS response parameters] was achieved at Week 24 in 22% of adalimumab injection-treated patients versus 6% in placebo-treated patients ($p < 0.001$).

Other secondary and additional measures of efficacy such as response as defined by ASAS 5/6 criteria, ASAS 40, metrology (BASMI), enthesitis (MASES), and disease activity (BASDAI) were statistically significant at Weeks 12 and 24.

Table 34. Components of Ankylosing Spondylitis Disease Activity in Study M03-607

Parameters	Placebo N = 107		Adalimumab injection N = 208	
	Baseline Mean	Week 24 Mean	Baseline Mean	Week 24 Mean
ASAS 20 Response Criteria*				

Parameters		Placebo N = 107		Adalimumab injection N = 208	
		Baseline Mean	Week 24 Mean	Baseline Mean	Week 24 Mean
	Patient's Global Assessment of Disease Activity ^a	65	60	63	38
	Total Back Pain	67	58	65	37
	Inflammation ^b	6.7	5.6	6.7	3.6
	BASFI	56	51	52	34
	BASDAI* Score	6.3	5.5	6.3	3.7
	CRP*	2.2	2	1.8	0.6

a. Percent of subjects with at least a 20% and 10-unit improvement measured on a visual analogue scale (VAS) with 0 = "none" and 100 = "severe"

b. Mean of questions 5 and 6 of BASDAI

* Statistically significant as $p < 0.001$ for all comparisons between adalimumab injection and placebo at Week 24

Definition(s): BASFI = Bath Ankylosing Spondylitis Functional Index; BASDAI = Bath Ankylosing Spondylitis Disease Activity Index; CRP = C-reactive protein (mg/dL)

Similar results (not all statistically significant) were seen in the second randomized trial, a multicenter, double-blind, placebo-controlled study of 82 patients with ankylosing spondylitis (Study M03-606).

Patients treated with adalimumab injection achieved statistically significant greater improvement from baseline in the Ankylosing Spondylitis Quality of Life Questionnaire (ASQoL) score (-3.15 versus -0.95, $p < 0.001$) and in the Short Form Health Survey (SF-36) Physical Component Summary (PCS) score (6.93 versus 1.55, $p < 0.001$) compared to placebo-treated patients at Week 12, which were maintained through Week 24.

Crohn's Disease

The safety and efficacy of multiple doses of adalimumab injection were assessed in over 1,500 adult patients with moderately to severely active Crohn's disease (Crohn's Disease Activity Index [CDAI] ≥ 220 and ≤ 450) in randomized, double-blind, placebo-controlled studies. Concomitant stable doses of aminosaliclates, corticosteroids, and/or immunomodulatory agents were permitted and 80% of patients continued to receive at least one of these medications.

Table 35 summarizes the controlled clinical trials and Table 36 summarizes the open-label clinical trials that were done in patients with moderately to severely active Crohn's disease.

Table 35. Summary of Controlled Clinical Trials Supporting Safety and Efficacy in Patients with Crohn's Disease

Study #	Trial Design	Dosage, Route of Administration and Duration	Study Subjects (n)	Mean±SD (Range)	Gender (% Female)
M02-403 (CD I)	Randomized, double-blind, placebo-controlled, multicenter, dose ranging study in anti-TNF naïve patients	Adalimumab injection 160 mg at Week 0 and 80 mg at Week 2; or Adalimumab injection 80 mg at Week 0 and 40 mg at Week 2; or Adalimumab injection 40 mg at Week 0 and 20 mg at Week 2	225	39 ± 12 (18 to 74)	55.6
		Placebo	74	37 ± 13 (19 to 74)	50.0
		Subcutaneous 4 weeks			
M04-691 (CD II)	Randomized, double-blind, placebo-controlled, multicenter study in patients who had lost response to or were intolerant to infliximab	Adalimumab injection 160 mg at Week 0 and 80 mg at Week 2	159	39.4 ± 11.9 (19 to 75)	68.6
		Placebo	166	37.4 ± 11.9 (18 to 75)	60.8
		Subcutaneous 4 weeks			
M02-404 (CD III)	Randomized, double-blind, multicenter, placebo-controlled	<u>Initial Open-Label:</u> Adalimumab injection 80 mg at Week 0 and 40 mg at Week 2			
		<u>Post-Randomization (Week 4):</u>			
		Adalimumab injection 40 mg eow	260	36.8 ± 11.5 (17 to 73)	62.7
		Adalimumab injection 40 mg ew	257	37.8 ± 12.1 (18 to 75)	61.1
		Placebo	261	36.9 ± 11.4 (18 to 75)	62.1
		Not randomized	76	36.1 ± 13.6 (19 to 75)	60.5
		Subcutaneous 56 weeks			

Study #	Trial Design	Dosage, Route of Administration and Duration	Study Subjects (n)	Mean±SD (Range)	Gender (% Female)
M05-769 (CD VI)	Randomized, double-blind, placebo-controlled, multicenter, efficacy and safety study.	Patients received OL induction therapy of adalimumab injection 160/80 mg at Weeks 0/2, and were stratified by responder status to adalimumab injection 40 mg eow or placebo for up to 52 weeks. At Week 52, patients were switched to OL Adalimumab injection 40 mg eow for up to an additional 36 weeks.)			
		Adalimumab injection eow	64	37 (18 to 74)	62.5
		Placebo	65	37 (18 to 67)	63.1

Definition(s): ew = every week; eow = every other week; TNF = tumor necrosis factor; OL =open-label

Table 36. Summary of Open-Label Clinical Trials Supporting Safety and Efficacy in Patients with Crohn's Disease

Study #	Trial Design	Dosage, Route of Administration and Duration	Study Subjects (n)	Mean Age (Range)	Gender (% Female)
M02-433 (CD IV)	Open-label extension of placebo-controlled Study M02-403	Patients received OL adalimumab injection 40 mg at baseline (Week 0) and week 2. At Week 4, patients were assigned to one of three blinded treatment groups (Adalimumab injection eow, ew, or placebo) or OL adalimumab injection eow treatment, based on clinical remission status at baseline. After 1 year (Week 56), patients entered long-term extension phase up to more than 5 years (including preceding M02-403 study); those receiving blinded treatment were switched to OL adalimumab injection eow,			

Study #	Trial Design	Dosage, Route of Administration and Duration	Study Subjects (n)	Mean Age (Range)	Gender (% Female)
		and those in the OL group continued their OL treatment.			
		All	276	39 (18 - 74)	54.7
M04-690 (CD V)	Open-label extension of placebo-controlled Studies M04-691 or M02-404	Patients entering from a blinded cohort were assigned to OL adalimumab injection 40 mg eow; patients entering the study from an OL cohort continued their previous dosing regimen of eow or ew.			
		Study M02-404 cohort	467	All	All
		Study M04-691 cohort	310	38 (17 to 75)	62.4

Definition(s): ew = every week; eow = every other week; OL =open-label

Description of Clinical Studies

Induction of clinical remission (defined as CDAI < 150) was evaluated in two studies, Studies M02-403 and M04-691.

In Study M02-403, 299 TNF-blocker naïve patients were randomized to one of four treatment groups; the placebo group received placebo at Weeks 0 and 2, the 160/80 group received 160 mg adalimumab injection at Week 0 and 80 mg at Week 2, the 80/40 group received 80 mg at Week 0 and 40 mg at Week 2, and the 40/20 group received 40 mg at Week 0 and 20 mg at Week 2.

In Study M04-691, 325 patients who had lost response or were intolerant to infliximab were randomized to receive either 160 mg adalimumab injection at Week 0 and 80 mg at Week 2 or placebo at Weeks 0 and 2.

Maintenance of clinical remission was evaluated in Study M02-404.

In Study M02-404, 854 patients received open-label 80 mg adalimumab injection at Week 0 and adalimumab injection 40 mg at Week 2. At Week 4, patients were stratified by their responder status and previous anti-tumor necrosis factor (TNF) use (no, yes) and randomized to one of three blinded treatment groups: adalimumab injection 40 mg every other week, adalimumab injection 40 mg every week or placebo with a total study duration of 56 weeks. Patients in clinical response (decrease in CDAI \geq 70) at Week 4 were stratified and analyzed separately from those not in clinical response at Week 4. Corticosteroid tapering was permitted after Week 8.

Study M05-769 assessed mucosal healing in 135 patients; patients received open-label induction therapy of adalimumab injection 160/80 mg at weeks 0/2, and were stratified by responder status to adalimumab injection 40 mg every other week (eow) or placebo for up to 52 weeks. At Week 52, patients were switched to open-label adalimumab injection 40 mg eow for up to an additional 36 weeks.

Study Results

Clinical Responses

Studies M02-403 and M04-691

A statistically significantly greater percentage of the patients treated with adalimumab injection 160/80 mg achieved induction of clinical remission versus placebo at Week 4 regardless of whether the patients were TNF-blocker naïve (Study M02-403) or had lost response or are intolerant to infliximab (Study M04-691) (Table 37 and Table 38, respectively).

The percentage of subjects who achieved clinical remission with adalimumab injection 160/80 mg induction therapy was greater for those receiving corticosteroids versus those who did not.

Table 37. Induction of Clinical Remission and Response in Infliximab Naïve Patients (Study M02-403) (Percent of Patients)

Response		Placebo N = 74	Adalimumab injection 160/80 mg N = 76
Week 4	Clinical remission	12%	36%*
	Difference ^a (95% CI)		23.4 (10.3, 36.4)
	Clinical response (CR-100)	24%	49%**
	Difference ^a (95% CI)		24.4 (9.5, 39.3)
	Clinical response (CR-70)	34%	58%**
	Difference ^a (95% CI)		24.1 (8.6, 39.6)

All p-values are pairwise comparisons of proportions for adalimumab injection versus placebo

a. Difference refers to the difference between the proportion (%) of adalimumab injection-treated subjects achieving clinical remission and clinical response compared with the placebo-treated subjects; 95% CI based on normal approximation of the binomial

* p < 0.001

** p < 0.01

Definition(s): CI = confidence interval; Clinical remission = Crohn's Disease Activity Index (CDAI) score < 150; Clinical response 100 (CR-100) and a clinical response 70 (CR-70) = decreases from baseline in CDAI scores of at least 100 points and at least 70 points, respectively

Table 38. Induction of Clinical Remission and Response in Infliximab Experienced Patients (Study M04-691) (Percent of Patients)

Response		Placebo N = 166	Adalimumab injection 160/80 mg N = 159
Week 4	Clinical remission	7%	21%*
	Difference ^a (95% CI)		14.2 (6.7, 21.6)
	Clinical response (CR-100)	25%	38%**
	Difference ^a (95% CI)		13.7 (3.7, 23.7)
	Clinical response (CR-70)	34%	52%**
	Difference ^a (95% CI)		17.8 (7.3, 28.4)

p-values are pairwise comparisons of proportions for adalimumab injection versus placebo

a. Difference refers to the difference between the proportion (%) of adalimumab injection-treated subjects achieving clinical remission and clinical response compared with the placebo-treated subjects; 95% CI based on normal approximation of the binomial

* p < 0.001

** p < 0.01

Definition(s): CI = confidence interval; Clinical remission = Crohn's Disease Activity Index (CDAI) score < 150; Clinical response 100 (CR-100) and a clinical response 70 (CR-70) = decreases from baseline in CDAI scores of at least 100 points and at least 70 points, respectively

Clinical Remission at Week 4 by baseline predictors in infliximab experienced patients is presented in Table 39.

Table 39. Clinical Remission at Week 4 by Baseline Predictors in Infliximab Experienced Patients (Study M04-691)

Baseline Predictors		Placebo N = 166	Adalimumab injection 160/80 mg N = 159
Corticosteroid User		3/73 (4.1)	18/55 (32.7)
Corticosteroid Nonuser		9/93 (9.7)	16/104 (15.4)
Aminosalicylate User		6/60 (10.0)	6/45 (13.3)
Aminosalicylate Nonuser		6/106 (5.7)	28/114 (24.6)
CDAI Score	≤ 300	8/81 (9.9)	24/75 (32.0)
	> 300	4/85 (4.7)	10/84 (11.9)

Definition(s): CDAI = Crohn's disease activity index

Study M02-404

At Week 4, 58% (499/854) of patients were in clinical response and were assessed in the primary analysis. Of those in clinical response at Week 4, 48% had been previously exposed to other anti-TNF therapy. At Weeks 26 and 56, statistically significantly greater proportions of patients who were in clinical response at Week 4 achieved clinical remission in the adalimumab injection maintenance groups compared to patients in the placebo maintenance group (Table 40).

Table 40. Maintenance of Clinical Remission and Response (Percent of Patients) (Study M02-404)

Response		Placebo N = 170	Adalimumab injection 40 mg eow N = 172	Adalimumab injection 40 mg ew N = 157
Week 26	Clinical remission	17%	40%*	47%*
	Difference ^a (95% CI)		22.5 (13.2, 31.7)	29.4 (19.8, 39.1)
	Clinical response (CR-100)	27%	52%*	52%*
	Difference ^a (95% CI)		25.3 (15.3, 35.3)	25.8 (15.5, 36.0)
Week 56	Clinical response (CR-70)	28%	54%*	56%*
	Difference ^a (95% CI)		25.8 (15.8, 35.9)	27.8 (17.5, 38.1)
	Clinical remission	12%	36%*	41%*
	Difference ^a (95% CI)		24.3 (15.6, 32.9)	29.6 (20.5, 38.7)
Week 56	Clinical response (CR-100)	17%	41%*	48%*
	Difference ^a (95% CI)		24.8 (15.6, 34.0)	31.3 (21.7, 40.9)
	Clinical response (CR-70)	18%	43%*	49%*
	Difference ^a (95% CI)		25.4 (16.9, 34.7)	31.4 (21.7, 41.1)

a. Difference refers to the difference between the proportion (%) of adalimumab injection-treated subjects achieving clinical remission and clinical response compared with the placebo-treated subjects; 95% CI based on normal approximation of the binomial

* $p < 0.001$ for adalimumab injection versus placebo pairwise comparisons of proportions

Definition(s): eow = every other week; ew = every week; CI = confidence interval; Clinical remission = Crohn's Disease Activity Index (CDAI) score < 150 ; Clinical response 100 (CR-100) and clinical response 70 (CR-70) = decreases from baseline in CDAI scores of at least 100 points and at least 70 points, respectively

More patients receiving adalimumab injection maintenance therapy were able to achieve remission and discontinue corticosteroids for at least 90 days than those receiving placebo at Week 26 (19% adalimumab injection every other week and 15% adalimumab injection every week versus 3% placebo, $p < 0.02$) and at Week 56 (29% adalimumab injection every other week and 20% adalimumab injection every week versus 5% placebo, $p < 0.01$).

In Study M02-404, 117 patients had at least one draining fistula at Baseline and Screening. Of those, 23 out of 70 in the adalimumab injection group (both regimens) and 6 out of 47 in the placebo group had no draining fistula at the last two evaluations.

Of those in response at Week 4 who attained remission during the study, patients in the adalimumab injection maintenance groups maintained remission for a significantly longer time than patients in the placebo maintenance group (**Figure 4**).

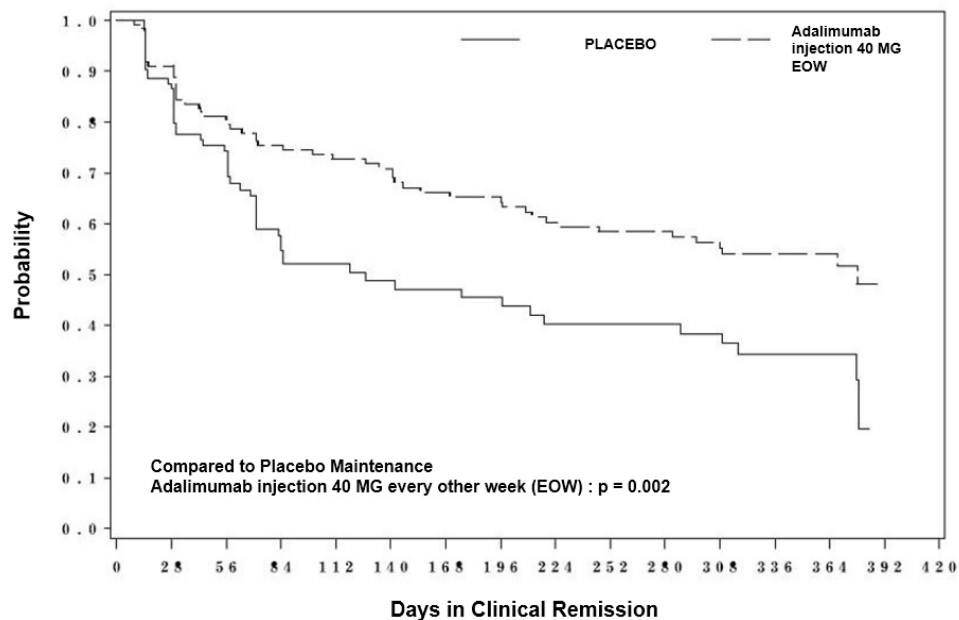

Figure 4. Days in Clinical Remission for Patients Who Had Achieved Clinical Remission (Induction Period) by Week 4 in Study M02-404

Some patients who experience decrease in their response may benefit from an increase in dose to adalimumab injection 40 mg every week. Supportive evidence for a restoration of clinical response as a result of dose escalation was derived from the modified-intent-to-treat (mITT) Analysis Set of Study M02-404 in subjects who initially responded but lost response to adalimumab injection 40 mg every other week dosing. In those subjects who responded at Week 4, were in remission at Week 12 but lost remission after Week 12, and were dose escalated to adalimumab injection 40 mg every week ($n = 14$), clinical remission was restored in 71% (10/14) of these subjects, with median time to restored clinical remission of 9 weeks.

Some patients who have not responded by Week 4 (induction period) may benefit from continued maintenance therapy through Week 12. Available data suggest that the clinical response is usually achieved at Week 4 of treatment. Continued therapy should be carefully reconsidered in a patient not responding within this time period.

Symptoms, overall well-being and functioning were assessed using the Inflammatory Bowel Disease Questionnaire (IBDQ). Treatment with adalimumab injection resulted in statistically significant improvements in IBDQ total score which measures bowel symptoms, systemic symptoms, emotional well-being and social functioning, compared with placebo ($p < 0.001$) at Week 4 in Studies M02-403 and M04-691 and Weeks 26 and 56 in Study M02-404.

Study M05-769

An endoscopy study (n=135) assessed rates of mucosal healing in patients with moderate to severe Crohn's Disease given either adalimumab injection or placebo. After 8 weeks of randomized treatment (Week 12 of study), although the results were not statistically significant ($p = 0.056$), there was a trend towards higher levels of mucosal healing in subjects given adalimumab injection compared with subjects given placebo (mucosal healing in 27.4% (17/62) adalimumab injection vs 13.1% (8/61) given placebo. In this study, the placebo group received open-label adalimumab injection induction therapy.

Ulcerative Colitis

The safety and efficacy of multiple doses of adalimumab injection were assessed in adult patients with moderately to severely active ulcerative colitis (Mayo score 6 to 12 on a scale of 0 to 12 points, with an endoscopy subscore of 2 to 3 on a scale of 0 to 3) despite concurrent or prior treatment with immunosuppressants such as corticosteroids, azathioprine, or 6-MP in two randomized, double-blind, placebo-controlled studies (M06-826 and M06-827) and an open-label extension study. Both studies M06-826 and M06-827 enrolled TNF-blocker naïve patients, but M06-827 also allowed entry of patients who lost response or were intolerant to TNF-blockers. Forty percent (40%) of patients enrolled in Study M06-827 had previously used another TNF-blocker.

Concomitant stable doses of aminosaliculates, corticosteroids, and/or immunomodulatory agents were permitted. In Studies M06-826 and M06-827, patients were receiving aminosaliculates (69%), corticosteroids (59%) and/or azathioprine or 6-MP (37%) at baseline. In both studies, 92% of patients continued to receive at least one of these medications.

Table 41 summarizes the controlled clinical trials and Table 42 summarizes the open-label clinical trial that were done in patients with ulcerative colitis.

Table 41. Summary of Controlled Clinical Trials Supporting Safety and Efficacy in Patients with Ulcerative Colitis

Study #	Trial Design	Dosage, Route of Administration and Duration	Study Subjects (n)	Mean \pm SD (Range)	Gender (% Female)
M06-826 (UC I) (ULTRA I)	Randomized, double-blind (Weeks 0 to 8), placebo-controlled, multicenter induction study followed by an open-label extension (Weeks 8 to 52) in	Adalimumab injection 160 mg at Week 0, 80 mg at Week 2, and 40 mg eow starting at Week 4	223*	38 \pm 13 (18 to 75)	38.1
		Adalimumab injection 80 mg at Week 0 and 40 mg eow starting at Week 2	130	42 \pm 14 (18 to 75)	40.0

Study #	Trial Design	Dosage, Route of Administration and Duration	Study Subjects (n)	Mean ±SD (Range)	Gender (% Female)
	anti- TNF naïve subjects	Placebo	222*	40 ± 13 (18 to 74)	37.4
		Subcutaneous 52 weeks			
M06-827 (UC II) (ULTRA II)	Randomized, double-blind, placebo-controlled, multicenter induction and maintenance study	Adalimumab injection 160 mg at Week 0, 80 mg at Week 2, and 40 mg eow starting at Week 4	248	40 ± 12 (18 to 72)	42.7
		Placebo	246	41 ± 13 (18 to 79)	38.2
		Subcutaneous 52 weeks			

Definition(s): ew = every week; eow = every other week

* 130 subjects were randomized for the primary efficacy analysis

Table 42. Summary of Open-Label Clinical Trials Supporting Safety and Efficacy in Patients with Ulcerative Colitis

Study #	Trial Design	Dosage, Route of Administration and Duration	Study Subjects (n)	Mean ±SD (Range)	Gender (% Female)
M10-223 (UC III)	Open-label extension of controlled Studies M06-826 and M06-827	Patients entering the study from a blinded cohort were assigned to adalimumab injection 40 mg eow; those entering the study from an open-label cohort continued their previous dosing regimen of adalimumab injection 40 mg eow or ew.	498	42 ± 13 (19 to 76)	36.9
		Subcutaneous up to 292 weeks			

Definition(s): ew = every week; eow = every other week

Description of Clinical Studies

Induction of clinical remission (defined as Mayo score ≤ 2 with no individual subscore > 1) at Week 8 was evaluated in Study M06-826. In Study M06-826, 390 TNF- blocker naïve patients were randomized to one of three treatment groups for the primary efficacy analysis. The placebo group received placebo at Week 0, 2, 4 and 6. The 160/80 group received 160 mg adalimumab injection at Week 0 and 80 mg at Week 2, and the 80/40 group received 80 mg adalimumab injection at Week 0 and 40 mg at Week 2. After Week 2, patients in both adalimumab injection treatment groups received 40 mg every other week (eow). Clinical remission was assessed at Week 8.

Induction of clinical remission at Week 8, clinical remission at Week 52 and sustained clinical remission (defined as clinical remission at both Weeks 8 and 52) were studied in Study M06-827. In Study M06-

827, 518 patients were randomized to receive either adalimumab injection 160 mg at Week 0, 80 mg at Week 2, and 40 mg eow starting at Week 4 through Week 50, or placebo starting at Week 0 and eow through Week 50. Corticosteroid taper was permitted starting at Week 8.

Study Results

Clinical Responses

In both Studies M06-826 and M06-827, a greater proportion of subjects induced with 160/80 mg adalimumab injection achieved clinical remission versus placebo at Week 8 (Table 43). In Study M06-826, there was no statistically significant difference in clinical remission observed between the adalimumab injection 80/40 mg group and the placebo group at Week 8 and no statistically significant difference in clinical response or mucosal healing observed between the adalimumab injection 160/80 mg group and the placebo group at Week 8. Response at Week 8 was achieved by 54.6% (71/130) in the adalimumab injection 160/80 mg group and 44.6% (58/130) in the placebo group with a treatment difference and 95% confidence interval (CI) of 10.0% (-2.1, 22.1). Mucosal healing at Week 8 was achieved by 46.9% (61/130) in the adalimumab injection group and 41.5% (54/130) in the placebo group with a treatment difference and 95% CI of 5.4% (-6.7, 17.4).

In Study M06-827 clinical remission at Week 52 was a co-primary endpoint, achieved by 17.3% (43/248) of the adalimumab injection group and 8.5% (21/246) of the placebo group. Sustained clinical remission (at both Weeks 8 and 52) was achieved by 8.5% (21/248) of the adalimumab injection group and 4.1% (10/246) of the placebo group. Among those treated with adalimumab injection who were in remission at Week 8, 51% (21/41) were in remission at Week 52. In the adalimumab injection group 46.8% (116/248) patients moved to open label escape therapy for lack of response and 54.9% (135/246) patients in the placebo group. During the double-blind period, 5.6% (14/248) in the adalimumab injection group and 7.7% (19/246) in the placebo group withdrew without final evaluation due to non-colitis related reasons (not lack of efficacy or colitis related adverse event). In the adalimumab injection group 79 (31.9%) patients completed the Week 8 and 52 visits and 56 (22.8%) patients in the placebo group.

Response at Week 8 and at Week 52 were achieved in 50.4% (125/248) and 30.2% (75/248) of the adalimumab injection group and 34.6% (85/246) and 18.3% (45/246) in the placebo group respectively with a treatment difference and 95% CI of 15.9% (7.0, 24.2) and 11.9% (4.3, 19.2). Sustained response (at both Weeks 8 and 52) was achieved by 23.8% (59/248) of the adalimumab injection group and 12.2% (30/246) of the placebo group with a treatment difference and 95% CI of 11.6% (4.7, 18.1).

Mucosal healing (endoscopic improvement of the mucosa) at Week 8 and at Week 52 were achieved in 41.1% (102/248) and 25.0% (62/248) in the adalimumab injection group and 31.7% (78/246) and 15.4% (38/246) of the placebo group with a treatment difference and 95% CI of 9.4% (0.8, 17.6) and 9.6% (2.3, 16.4). Sustained mucosal healing (at both Weeks 8 and 52) was achieved by 18.5% (46/248) of the adalimumab injection group and 10.6% (26/246) of the placebo group with a treatment difference and 95% CI of 8.0% (1.6, 14.0).

In the adalimumab injection group, 13.3% (20/150) of the patients who were on corticosteroids at baseline were able to discontinue corticosteroids before Week 52 and achieved remission at Week 52 compared to 5.7% (8/140) in the placebo group.

Table 43. Study M06-826 and M06-827: Summary of Results of Primary and Ranked Co-Primary

and Ranked Secondary Endpoints

Analysis ^a	Placebo	Adalimumab injection 160/80/40	Treatment Difference (95% CI)
Study M06-826	N = 130	N = 130	
Primary Endpoint			
Clinical remission at Week 8	9.2%	18.5%*	9.2 (0.9, 17.6)
Study M06-827	N = 246	N = 248	
Ranked Co-Primary Endpoints			
1. Remission at Week 8	9.3%	16.5%*	7.2 (1.2, 12.9)
2. Remission at Week 52	8.5%	17.3%*	8.8 (2.8, 14.5)

Note: According to the NRI method, all missing remission values were considered to be non-remission. Subjects who switched to OL adalimumab injection were considered to be non-remitters at and after the time of the switch.

Clinical remission per Mayo score: Mayo score ≥ 2 with no individual subscore > 1

Mayo score consists of four subscores (stool frequency [SFS], rectal bleeding [RBS], findings of endoscopy, and physician's global assessment). Mayo scores range from 0-12.

* $p < 0.05$ for adalimumab injection vs. placebo pairwise comparison of proportions

In the subgroup of patients in Study M06-827 with prior TNF-blocker use, the treatment difference for induction of clinical remission was lower than that seen in the whole study population, and the treatment differences for sustained clinical remission and clinical remission at Week 52 appeared to be similar to those seen in the whole study population.

Hidradenitis Suppurativa

The safety and efficacy of adalimumab injection were assessed in two randomized, double-blind, placebo- controlled studies in adult patients with moderate to severe hidradenitis suppurativa (HS) who were intolerant, had a contraindication or an inadequate response to systemic antibiotic therapy. In both studies, patients had Hurley Stage II or III disease with at least 3 abscesses or inflammatory nodules. **Table 44** summarizes the clinical trials in patients with moderate to severe hidradenitis suppurativa.

Table 44. Summary of Clinical Trials Evaluating Safety and Efficacy in Patients with Hidradenitis Suppurativa

Study #	Trial Design	Dosage, Route of Administration and Duration	Study Subjects (n)	Mean Age (Range)	Gender (% Female)
M11-313 (PIONEER I)	Randomized, double-blind, placebo-controlled, 2-period	<u>Period A - 12 weeks</u> Adalimumab injection 160 mg at Week 0, 80 mg at Week 2, then 40 mg every week from Week 4 to Week 11; Placebo	307	37.0 (18 to 67)	63.8
		<u>Period B - 24 weeks</u> Adalimumab injection 40 mg every week; Adalimumab injection 40 mg every other week; Placebo			
		Subcutaneous 36 weeks			
		<u>Period A - 12 weeks</u>	326	35.5	67.8

Study #	Trial Design	Dosage, Route of Administration and Duration	Study Subjects (n)	Mean Age (Range)	Gender (% Female)
M11-810 (PIONEER II)	Randomized, double-blind, placebo-controlled, 2-period	Adalimumab injection 160 mg at Week 0, 80 mg at Week 2, then 40 mg every week from Week 4 to Week 11; Placebo		(18 to 69)	
		<u>Period B - 24 weeks</u> Adalimumab injection 40 mg every week; Adalimumab injection 40 mg every other week; Placebo			
		Subcutaneous 36 weeks			

Description of Clinical Studies

Both studies consisted of an initial 12-week double-blind treatment period (Period A), and a subsequent 24-week double-blind treatment period (Period B). In Period A, patients received placebo or adalimumab injection at an initial dose of 160 mg at Week 0, 80 mg at Week 2, and 40 mg every week starting at Week 4 to Week 11. After 12 weeks of therapy, patients who had received adalimumab injection in Period A were re-randomized in Period B to 1 of 3 treatment groups (adalimumab injection 40 mg every week, adalimumab injection 40 mg every other week, or placebo from Week 12 to Week 35). In Period B, patients who had been randomized to placebo in Period A were assigned to receive adalimumab injection 40 mg every week (M11-313) or placebo (M11-810) in a blinded fashion. In both studies, the randomization in Period A was to be stratified by baseline Hurley Stage (II versus III). A subject's Hurley Stage was determined by the worst Hurley Stage across all affected anatomic regions. Baseline concomitant antibiotic use (yes versus no) was an additional randomisation factor in Study M11-810.

Both studies evaluated Hidradenitis Suppurativa Clinical Response (HiSCR) at Week 12 as the primary endpoint. Reduction of inflammatory lesions and prevention of worsening of abscesses and draining fistulas was assessed using HiSCR which was defined as achieving at least a 50% reduction from baseline in AN [total abscess and inflammatory nodule] count plus no increase in abscess count and no increase in draining fistula count relative to baseline. Reduction in HS-related skin pain was assessed using a Numeric Rating Scale in patients who entered the study with an initial baseline score of 3 or greater on a 11 points scale.

The majority of patients were female, obese (≥ 90 kg, BMI ≥ 30), current smokers, and had HS disease duration of over 9 years; the patients had a mean modified Sartorius Score of 131.6, AN count of 12.8, and draining fistula count of 3.8.

Patients participating in Studies M11-313 and M11-810 were eligible to enroll into an open-label extension study (Study M12-555) in which adalimumab injection 40 mg was administered every week. Study M12-555 aimed to determine the long-term safety, tolerability and efficacy of adalimumab injection in subjects with moderate to severe HS for at least 60 weeks.

Throughout all 3 studies, patients used topical antiseptic wash daily.

Study Results

Clinical Responses

Studies M11-313 and M11-810

In Period A of Studies M11-313 and M11-810, 40 mg of adalimumab injection treatment every week resulted in statistically significant greater proportion of patients achieving HiSCR at Week 12 in subjects with moderate to severe HS compared with placebo. Results are shown in **Table 45**.

Table 45. Clinical Response at 12 Weeks, M11-313 and M11-810

Endpoint	M11-313 (PIONEER I)		M11-810 (PIONEER II)	
	Placebo	Adalimumab injection 40 mg weekly	Placebo	Adalimumab injection 40 mg weekly
Hidradenitis Suppurativa Clinical Response (HiSCR)	N = 154 40 (26.0%)	N = 153 64 (41.8%)	N = 163 45 (27.6%)	N = 163 96 (58.9%)
Difference (95% CI) ^a	15.9 % (5.3%, 26.5%)		31.5% (20.7, 42.2%)	
<i>p</i> -value ^b	0.003		< 0.001	

a. 95% CI for stratum-adjusted difference was calculated according to the extended Mantel-Haenszel statistic for the comparison of two treatment groups, adjusting for baseline Hurley Stage (II/III) in M11-313 and adjusting for baseline Hurley Stage (II/III) and baseline antibiotic use (Yes/No) in M11-810.

b. *p*-value was calculated from the Cochran-Mantel-Haenszel test adjusting for baseline Hurley Stage (II/III) in M11-313, and adjusting for baseline Hurley Stage (II/III) and baseline antibiotic use (Yes/No) in M11-810.

At Week 12, a significantly higher proportion of patients treated with adalimumab injection in Study M11-810 experienced at least a 30% decrease in HS-related skin pain versus placebo (45.7% vs 20.7%, $P < 0.001$), whereas the difference was not significant in Study M11-313 (27.9% vs 24.8%, $P = 0.628$). During the initial 12 weeks of treatment, 13.7% of patients treated with adalimumab injection experienced flare compared to 35.7% in the placebo group in Study M11-313. The corresponding observed percentage was 11.0% and 35.0% for the adalimumab injection and placebo group, respectively, in Study M11-810.

Among patients who were randomized to adalimumab injection in Period A, achieved HiSCR at Week 12, and re-randomized to adalimumab injection every week (N = 52), adalimumab injection every other week (N = 52) and placebo (N = 53), 24 (46.2%), 22 (42.3%), and 32 (60.4%) discontinued prior to Week 36, respectively; 17 (32.7%), 20 (38.5%), and 27 (50.9%) discontinued primarily due to experiencing protocol specified loss of response.

In patients with at least a partial response ($\geq 25\%$ improvement in AN count) to adalimumab injection 40 mg weekly at Week 12, the proportion of patients achieving HiSCR at Week 24 was 57.1% in adalimumab injection 40 mg weekly, 51.4% in adalimumab injection 40 mg every other week and 32.9% in the placebo group. The corresponding proportion at Week 36 was 55.7% in adalimumab injection 40 mg weekly, 40.0% in adalimumab injection 40 mg every other week and 30.1% in the placebo group.

Plaque Psoriasis

The safety and efficacy of adalimumab injection were assessed in over 1,600 patients 18 years of age or older with moderate to severe chronic plaque psoriasis who were candidates for systemic therapy or phototherapy in randomized, double-blind, well-controlled studies.

Table 46 summarizes the controlled clinical trials that were done in patients with moderate to severe plaque psoriasis.

Table 46. Summary of Controlled Clinical Trials Supporting Safety and Efficacy in Patients with Psoriasis

Study #	Trial Design	Dosage, Route of Administration and Duration	Study Subjects (n)	Mean ±SD (Range)	Gender (% Female)
M03-656 (Ps I)	<p><u>Period A:</u> Double-blind, placebo-controlled treatment period in patients with moderate to severe chronic plaque psoriasis (PASI ≥ 12, BSA ≥ 10%); patients were randomly assigned (2:1) to receive adalimumab injection or placebo</p> <p><u>Period B:</u> Open-label treatment period; all patients who achieved a ≥ PASI 75 response at Week 16 received adalimumab injection</p> <p><u>Period C:</u> Double-blind, placebo-controlled treatment period; patients who maintained a ≥ PASI 75 response at Week 33 and were originally randomized to active therapy in Period A were rerandomized (1:1) to receive adalimumab injection or placebo</p>	<u>Initial Dose</u> Adalimumab injection 80 mg			
		<u>Period A - 16 weeks</u>			
		Adalimumab injection 40 mg eow	814	44.1 ± 13.2	32.9
		Placebo	398	45.4 ± 13.4	35.4
		<u>Period B - 17 weeks</u>			
		Adalimumab injection 40 mg eow	606	43.9 ± 13.2	30.7
		<u>Period C - 19 weeks</u>			
		Adalimumab injection 40 mg eow	250	44.3 ± 13.0	29.6
M04-716 (Ps II)	Randomized, double-blind, double-dummy, multicenter, placebo- and active-controlled study in patients with moderate to severe plaque psoriasis (PASI ≥ 10, BSA ≥ 10%) who were candidates for systemic therapy or phototherapy and had inadequate response to topical therapy	Placebo	240	43.4 ± 13.2	25.4
		Subcutaneous 52 weeks			
		Adalimumab injection 80 mg followed by 40 mg eow	108	42.9 ± 12.6	35.2
		Placebo	53	40.7 ± 11.4	34.0
M02-528 (Ps III)	Randomized, double-blind, placebo-controlled, multicenter, dose-ranging study in patients with moderate to severe plaque psoriasis (BSA ≥ 5%) and inadequate response to topical therapy	MTX capsules (7.5 to 25.0 mg)	110	41.6 ± 12.0	33.6
		Subcutaneous and oral 16 weeks			
		Adalimumab injection 80 mg followed by 40 mg eow	45	45.8 ± 11.6	28.9
		Adalimumab injection 80 mg followed by 40 mg ew	50	43.8 ± 13.3	34.0
		Placebo	52	43.3 ± 13.1	34.6

Study #	Trial Design	Dosage, Route of Administration and Duration	Study Subjects (n)	Mean ±SD (Range)	Gender (% Female)
		Subcutaneous 12 weeks			
M13-674 (Ps IV)	<u>Period A:</u> Double-blind, placebo-controlled treatment period during which patients with moderate to severe nail psoriasis (PGA and PGA-F of at least moderate disease severity; a target-fingernail mNAPSI ≥ 8 together with either BSA ≥ 10% or a total mNAPSI score of ≥ 20 with ≥ 5% BSA involvement) were randomized in a 1:1 ratio to receive adalimumab or placebo <u>Period B:</u> Open-label treatment period; all patients received adalimumab	<u>Period A - 26 weeks</u>	217	46.7 ± 12.0	15.7
Adalimumab injection 80 mg followed by 40 mg eow					
Placebo					
<u>Period B - 26 weeks</u>					
adalimumab injection 40 mg eow					
		Subcutaneous 52 weeks			

Definition(s): ew = every week; eow = every other week; MTX = methotrexate; PASI = Psoriasis Area and Severity Index; BSA = body surface area; PGA = Physician's Global Assessment; PGA-F: Physician's Global Assessment of Fingernail Psoriasis; mNAPSI = Modified Nail Psoriasis Severity Index

Across all treatment groups of Study M03-656, the mean baseline Psoriasis Area and Severity Index (PASI) score was 18.9 and the baseline physician's global assessment (PGA) score ranged from "moderate" (52.6%) to "severe" (41.3%) to "very severe" (6.1%).

Across all treatment groups of Study M04-716, the mean baseline PASI score was 19.7 and the baseline PGA score ranged from "mild" (0.4%) to "moderate" (47.8%) to "severe" (45.6%) to "very severe" (6.3%).

Patients participating in all Phase 2 and Phase 3 psoriasis studies were eligible to enroll into an open-label extension trial, where adalimumab injection was given for at least an additional 108 weeks. 1,468 patients received at least one dose of adalimumab injection during the open-label trial. 1,018/1,468 (69%) patients received adalimumab injection for a minimum of 108 weeks. Patients from Study M03-656 who enrolled into the open-label trial may have received up to 160 weeks of continuous adalimumab injection exposure in the first portion of the extension. 183/233 (79%) eligible patients from Study M03-656 completed 160 weeks from the first dose of adalimumab injection in M03-656 to the end of the first portion of the extension trial.

Study Results

Clinical Response

In Studies M03-656, M04-716 and M02-528, the primary endpoint was the proportion of patients who achieved a reduction in PASI score of at least 75% (PASI 75) from baseline at Week 16 for Studies M03-656 and M04-716 and Week 12 for Study M02-528. Other evaluated outcomes in Studies M03-656, M04-716 and M02-528 included the PGA and other PASI measures.

Study M03-656 had an additional primary endpoint of loss of adequate response after Week 33 and on or before Week 52. Loss of adequate response is defined as a PASI score after Week 33 and on or before Week 52 that resulted in a < PASI 50 response relative to baseline with a minimum of a 6-point increase in PASI score relative to Week 33.

In Study M03-656, response to adalimumab injection was rapid, with significantly greater improvements compared to placebo in mean percentage PASI, PASI 75/90 response rates, and PGA clear or minimal scores by Week 4, the first study visit (all $p < 0.001$ vs. placebo).

In Studies M03-656 and M04-716, more patients randomized to adalimumab injection than to placebo achieved at least a 75% reduction from baseline of PASI score at Week 16 (and **Table 50**). Other relevant clinical parameters, including PASI 90, PASI 100 (corresponding to a complete clearance of psoriasis skin signs) and PGA of “clear or minimal,” were also improved over placebo.

In Study M04-716, superior results were achieved for PASI 75, PASI 90, PASI 100 and PGA of “clear or minimal” in patients randomized to the adalimumab injection treatment group versus those randomized to receive methotrexate.

Table 47. Psoriasis Study M03-656 Efficacy Results at Week 16 (Percent of Patients)

Response	Placebo N = 398	Adalimumab injection 40 mg eow N = 814
≥ PASI 75	6.5%	70.9% ^a
≥ PASI 90	1.8%	45.0% ^a
PASI 100	0.8%	20.0% ^a
PGA: Clear/minimal	4.3%	62.2% ^a

a. $p < 0.001$ for adalimumab injection versus placebo

Definition(s): eow = every other week; PASI = Psoriasis Area Severity index; PGA = physician’s global assessment

Table 48. Psoriasis Study M04-716 Efficacy Results at Week 16 (Percent of Patients)

Response	Placebo N = 53	MTX N = 110	Adalimumab injection 40 mg eow N = 108
≥ PASI 75	18.9%	35.5%	79.6% ^{a,b}
≥ PASI 90	11.3%	13.6%	51.9% ^{a,b}
PASI 100	1.9%	7.3%	16.7% ^{c,d}
PGA: Clear/minimal	11.3%	30.0%	73.1% ^{a,b}

a. $p < 0.001$ for adalimumab injection versus placebo

b. $p < 0.001$ for adalimumab injection versus methotrexate

c. $p < 0.01$ for adalimumab injection versus placebo

d. $p < 0.05$ for adalimumab injection versus methotrexate

Definition(s): MTX = methotrexate; eow = every other week; PASI = Psoriasis Area Severity index; PGA = physician’s global assessment

PASI 75, PASI 90 and PASI 100 Responses from Week 0 to Week 24 for Study M03-656 are presented in **Figure 5**.

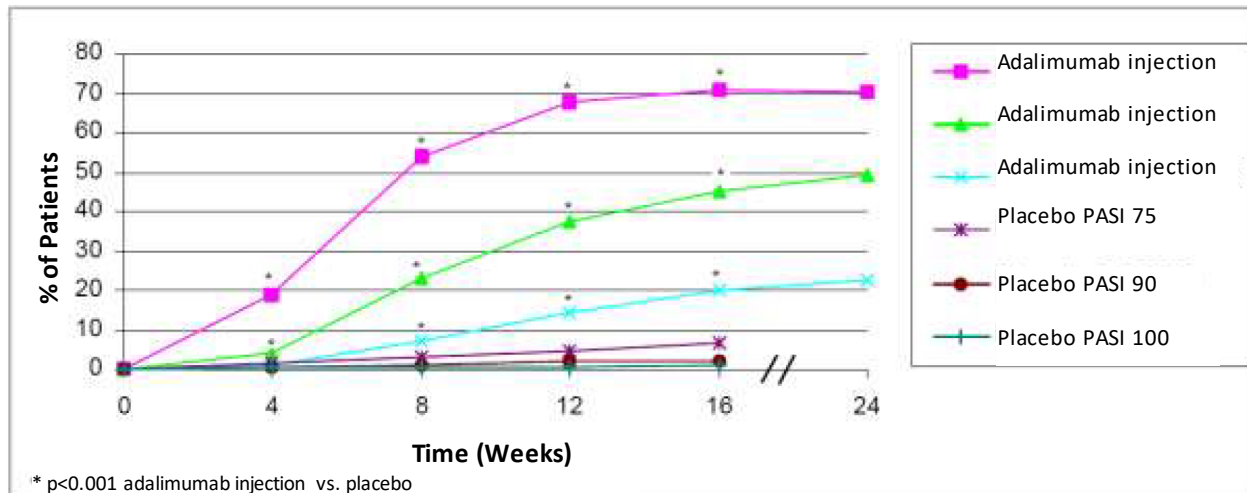

Figure 5. Psoriasis Study M03-656 Response Rate from Week 0 to Week 24

Results from Study M02-528 supported the efficacy demonstrated in Studies M03-656 and M04-716.

In Study M03-656, patients who were PASI 75 responders and were re-randomized to continue adalimumab injection therapy at Week 33 were less likely to experience a loss of adequate response on or before Week 52 than the PASI 75 responders who were re-randomized to placebo at Week 33 (4.9% versus 28.4%, $p < 0.001$).

A total of 233 PASI 75 responders at Week 16 and Week 33 received continuous adalimumab injection therapy for 52 weeks in Psoriasis Study M03-656, and continued adalimumab injection in the open-label extension trial. The proportion of patients with full skin clearance (PASI 100) was generally maintained through Week 108 [31.8% at OLE entry ($n=74/233$); 30.1% at Week 108 ($n=69/229$ (total of 160 weeks))].

A total of 94 patients were randomized to adalimumab injection therapy in Psoriasis Study M04-716, and continued adalimumab injection in the open label extension trial. The proportion of patients with PASI 75 after an additional 108 weeks of open-label therapy was 58.1% ($n=54/93$) (total of 124 weeks).

A total of 347 stable responders participated in a withdrawal and retreatment evaluation in an open-label extension study. Median time to relapse (decline to PGA “moderate” or worse) was approximately 5 months [95% CI (127, 146 days)]. None of these patients experienced rebound during the withdrawal period. A total of 76.5% (218/285) of patients who entered the retreatment period had a response of PGA “clear” or “minimal” after 16 weeks of retreatment, 69.1% (123/178) for patients who relapsed and 88.8% (95/107) for patients who did not relapse during the withdrawal period.

In the open-label extension study, 349/1,256 (27.8%) patients dose escalated from 40 mg every other week to 40 mg weekly due to a PASI response below 50% and were evaluated 12 weeks after dose escalation, and 93/349 (26.6%) patients achieved PASI 75 response.

There were no clinical trials conducted to evaluate the efficacy and safety of adalimumab injection in psoriatic arthritis patients with both active arthritis and moderate to severe psoriasis.

Study M13-674 evaluated the proportion of patients who achieved “clear” or “minimal” nail psoriasis with at least a 2-grade improvement on the 5-point Physician’s Global Assessment of Fingernail Psoriasis (PGA-F) scale and at least a 75% improvement in Modified Nail Psoriasis Severity Index (mNAPSI 75) at Week 26. At Week 26, a statistically significantly higher proportion of patients in the adalimumab injection group achieved a PGA-F and mNAPSI 75 response compared with placebo (see **Table 49**).

Table 49. Nail Psoriasis Study M13-674 Efficacy Results at 26 Weeks

Response	Placebo N = 108	Adalimumab injection 40 mg eow N = 109
PGA-F clear/minimal and \geq 2-grade improvement	6.9%	48.9% ^{a,b}
\geq mNAPSI 75	3.4%	46.6% ^{a,b}

a. $p < 0.001$ for adalimumab injection versus placebo

b. Across all the strata, P value was calculated according to the Cochran-Mantel-Haenszel test adjusted for strata. If zero frequency occurred, strata were dropped and P value was calculated based on Chi-square test (or adjusted Chi-square test based on Campbell (2007) if expected count < 5 in any cell).

Quality of Life

Patient Reported Outcomes (PRO) were evaluated by several measures. Quality of Life was assessed using the disease-specific Dermatology Life Quality Index (DLQI) in Study M03-656 and Study M04-716.

In Study M03-656, patients receiving adalimumab injection demonstrated clinically meaningful improvement in the DLQI total score, disease severity, pain, and pruritus compared to the placebo group at both Weeks 4 and 16. The DLQI result was maintained at Week 52.

In Study M04-716, patients receiving adalimumab injection demonstrated clinically meaningful improvement in the DLQI total score, disease severity, and pruritus compared to the placebo and methotrexate groups at Week 16, and clinically meaningful improvement in pain compared to the placebo group at Week 16.

The Short Form Health Survey (SF-36) was used to assess general health-related quality of life in Study M03-656. The adalimumab injection-treated patients had significantly greater improvement in the SF-36 Physical Component Summary (PCS) and Mental Component Summary (MCS) scores.

Uveitis

The safety and efficacy of adalimumab injection were assessed in adult patients with non-infectious intermediate, posterior, and panuveitis (also known as “non-infectious uveitis affecting the posterior segment”), excluding patients with isolated anterior uveitis, in two randomized, double-masked, placebo-controlled studies (M10-877 and M10-880) and an ongoing open-label extension study (M11-327). Patients received placebo or adalimumab injection at an initial dose of 80 mg followed by 40 mg every other week starting one week after the initial dose. Concomitant stable doses of non-biologic immunosuppressants were permitted.

Table 50 summarizes the controlled and open-label extension clinical trials in patients with uveitis.

Table 50. Summary of Clinical Trials Supporting Safety and Efficacy in Patients with Uveitis

Study #	Trial Design	Dosage, Route of Administration and Duration	Study Subjects (n)	Mean \pm SD (Range)	Gender (% Female)
M10-877 (VISUAL I)	Randomized, double-masked, placebo-controlled, multicenter study	Adalimumab injection 80 mg loading dose, followed by 40 mg given eow starting at Week 1	110	42.7 \pm 15.6 (18 to 81)	53.6
		Placebo	107	42.6 \pm 14.2 (18 to 79)	60.7
		Subcutaneous Up to 80 weeks			
M10-880 (VISUAL II)	Randomized, double-masked, placebo-controlled, multicenter study	Adalimumab injection 80 mg loading dose, followed by 40 mg given eow SC starting at Week 1	115	42.9 \pm 12.9 (18 to 75)	57.4
		Placebo	111	42.2 \pm 13.98 (20 to 79)	64.9
		Subcutaneous Up to 80 weeks			
M11-327 (VISUAL III)	Open-label extension of controlled Studies M10-877 and M10-880 for patients who had either discontinued from the lead-in studies for having met “treatment failure” criteria (active uveitis subgroup) or had completed the lead-in studies without treatment failure (inactive uveitis subgroup)	Adalimumab injection 40 mg eow	424	43.4 \pm 14.1 (19.0 to 81.0)	58.7
		Subcutaneous At least 78 weeks			

Definition(s): eow = every other week; SC = subcutaneous

Description of Clinical Studies

The primary efficacy endpoint in both controlled studies was “time to treatment failure”. Treatment failure was defined by a multi-component measurement assessing the loss of disease control based on inflammatory chorioretinal and/or inflammatory retinal vascular lesions, anterior chamber (AC) cell grade, vitreous haze (VH) grade and best corrected visual acuity (BCVA).

Study M10-877 evaluated 217 patients with active uveitis despite treatment with corticosteroids (oral prednisone at a dose of 10 to 60 mg/day). All patients received a standardized dose of prednisone 60 mg/day at study entry followed by a mandatory taper schedule, with complete corticosteroid discontinuation by Week 15.

Study M10-880 evaluated 226 patients with inactive uveitis requiring chronic corticosteroid treatment (oral prednisone 10 to 35 mg/day) at baseline to control their disease. Patients subsequently underwent a mandatory taper schedule, with complete corticosteroid discontinuation by Week 19.

Study M11-327 evaluated the long-term safety and efficacy of adalimumab injection 40 mg every other week in the treatment of uveitis, during which corticosteroid/immunosuppressant treatments could be initiated, maintained, escalated, tapered, or discontinued as needed.

Study Results

Clinical Responses

Results from both studies demonstrated statistically significant reduction of the risk of treatment failure over the course of the study in patients treated with adalimumab injection versus patients receiving placebo (**Table 51, Figure 6, Figure 7**).

Table 51. Time to Treatment Failure in Uveitis Studies

Analysis Treatment	N	Failure N (%)	Median Time to Failure (Weeks/Months)	HR^a	CI 95% for HR^a	p-value^b
Time to Treatment Failure At or After Week 6 in Study M10-877						
Primary analysis (ITT)						
Placebo	107	84 (78.5)	13.0/3.0	-	-	-
Adalimumab injection	110	60 (54.5)	24.4/5.6	0.50 ^b	0.36, 0.70 ^b	< 0.001
Time to Treatment Failure At or After Week 2 in Study M10-880						
Primary analysis (ITT)						
Placebo	111	61 (55.0)	36.1/8.3	-	-	-
Adalimumab injection	115	45 (39.1)	NE ^c	0.57 ^b	0.39, 0.84 ^b	0.004

Note: Treatment failure at or after Week 6 (Study M10-877), or at or after Week 2 (Study M10-880), was counted as event.

Drop outs due to reasons other than treatment failure were censored at the time of dropping out.

a. HR of adalimumab injection vs placebo from proportional hazards regression with treatment as factor.

b. 2-sided *p*-value from log rank test.

c. NE = not estimable. Fewer than half of at-risk subjects had an event.

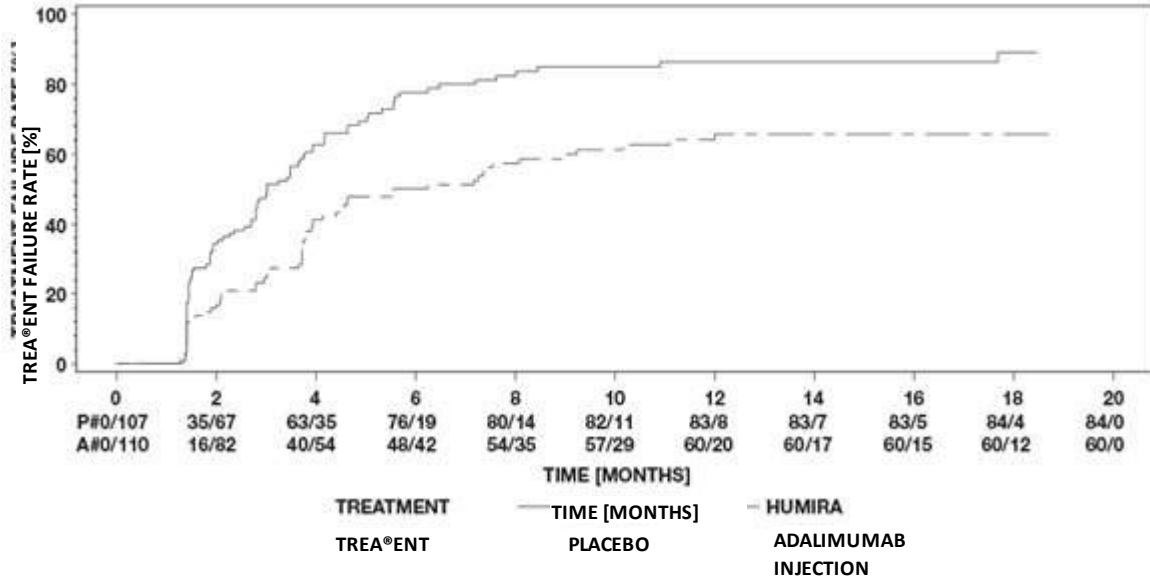

Figure 6. Kaplan-Meier Curves Summarizing Time to Treatment Failure on-or-after Week 6 (Study M10-877)

Note: P# = Placebo (Number of Events/Number at Risk); A# = adalimumab injection (Number of Events/Number at Risk)

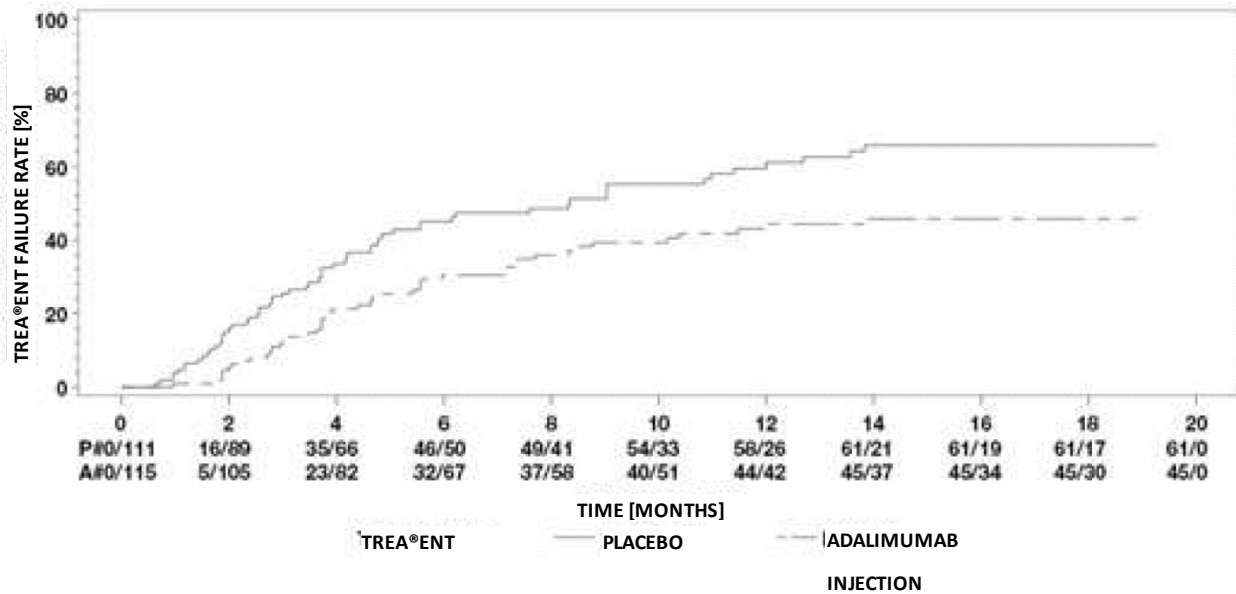

Figure 7. Kaplan-Meier Curves Summarizing Time to Treatment Failure on-or-after Week 2 (Study M10-880)

Note: P# = Placebo (Number of Events/Number at Risk); A# = adalimumab injection (Number of Events/Number at Risk)

In both studies, all components of the primary endpoint contributed cumulatively to the overall difference between adalimumab injection and placebo groups.

Pediatrics

Polyarticular Juvenile Idiopathic Arthritis

PrHADLIMA® adalimumab

PrHADLIMA® PushTouch® adalimumab

The safety and efficacy of adalimumab injection was assessed in two studies (Studies DE038 and M10-444) in children with active polyarticular or polyarticular course juvenile idiopathic arthritis, who had a variety of JIA onset types (most frequently rheumatoid-factor negative or positive polyarthritis and extended oligoarthritis).

Table 52 summarizes the clinical trials that were done in patients with polyarticular JIA.

Table 52. Summary of Clinical Trial Evaluating Safety and Efficacy in Patients with Polyarticular Juvenile Idiopathic Arthritis

Study #	Trial Design	Dosage, Route of Administration and Duration	Study Subjects (n)	Mean Age (Range) (Years)	Gender (% Female)
DE038 (JIA I)	Multicenter, double-blind, randomized, placebo-controlled, open-label extension	<u>OL LI Phase</u> 24 mg adalimumab injection/m ² BSA (up to a maximum of 40 mg total body dose) subcutaneous eow	171	11.3 ± 3.53 (4 to 17)	78.9%
		<u>DB Phase</u> 24 mg adalimumab injection/m ² BSA (up to a maximum of 40 mg total body dose) subcutaneous eow or Placebo subcutaneous eow	133	11.6 ± 3.61 (4 to 17)	77.4%
		<u>OLE BSA Phase</u> 24 mg adalimumab injection/m ² BSA (up to a maximum of 40 mg total body dose) subcutaneous eow	128	12.0 ± 3.59 (4 to 18)	76.6%
		<u>OLE FD Phase</u> 20 mg adalimumab injection subcutaneous eow, < 30 kg body weight or 40 mg adalimumab injection subcutaneous eow, ≥ 30 kg body weight	106	13.7 ± 3.82 (6 to 20)	73.6%
M10-444 (JIA II)	Multicenter, open-label	24 mg adalimumab injection/m ² BSA (up to a maximum of 20 mg total body dose) subcutaneous eow	32	3.04 ± 0.723 (2.0 to 4.6)	87.5%

Definition(s): BSA = body surface area; DB = double blind; eow = every other week; OL BSA = open-label body surface area; OL FD = open-label fixed dose; OL LI = open-label lead in; SC = subcutaneous.

Study DE038

The safety and efficacy of adalimumab injection were assessed in a multicentre, randomized, double-blind, parallel-group study in 171 pediatric patients (4 to 17 years old at the time of enrollment) with moderate or severe polyarticular juvenile idiopathic arthritis (JIA). In the open-label lead in phase (OL LI) patients were stratified into two groups, methotrexate (MTX)-treated or non-MTX-treated. Patients who were in the non-MTX stratum were either naïve to or had been withdrawn from MTX at least two weeks prior to study drug administration. Patients remained on stable doses of NSAIDs and or prednisone (≤ 0.2 mg/kg/day or 10 mg/day maximum). In the OL LI phase all patients received 24 mg/m² up to a maximum of 40 mg adalimumab injection every other week for 16 weeks. The distribution of patients by age and minimum, median and maximum dose received during the OL LI phase is presented in **Table 53**.

Table 53. Distribution of Patients by Age and Adalimumab injection Dose Received During the OL LI phase

Age Group	Number of Patients at Baseline n (%)	Minimum, Median and Maximum Dose
4 to 7 years	31 (18.1)	10, 20 and 25 mg
8 to 12 years	71 (41.5)	20, 25 and 40 mg
13 to 17 years	69 (40.4)	25, 40 and 40 mg

Patients demonstrating a Pediatric ACR 30 response at Week 16 were eligible to be randomized into the double blind (DB) phase and received either adalimumab injection 24 mg/m² up to a maximum of 40 mg, or placebo every other week for an additional 32 weeks or until disease flare. Disease flare criteria were defined as a worsening of $\geq 30\%$ from baseline in ≥ 3 of 6 Pediatric ACR core criteria, ≥ 2 active joints, and improvement of $> 30\%$ in no more than 1 of the 6 criteria.

After 32 weeks or at disease flare, patients were eligible to enroll into the open label extension phase.

The primary efficacy variable was the proportion of patients in the non-MTX stratum who experienced disease flare in the double-blind phase. Key secondary endpoints were analysis and comparison of disease flare at Week 48 including the proportion of patients with disease flare in those treated with MTX, time to onset (from double blind Baseline) of flare for patients in the non-MTX stratum, and time to onset (from double blind Baseline) of flare for patients treated with MTX. Subjects were clinically assessed at baseline, and for clinical response to adalimumab injection at Weeks 2, 4 and then every 4 weeks up to Week 48 or at early termination and throughout the OLE phases.

Study M10-444

The safety and efficacy of adalimumab injection was assessed in an open-label, multicenter study in 32 children (2 to <4 years old or aged 4 and above weighing <15 kg) with moderately to severely active polyarticular JIA. The primary objective of the study was the evaluation of safety. The patients received 24 mg/m² body surface area (BSA) of adalimumab injection up to a maximum of 20 mg every other week as a single dose via SC injection for at least 24 weeks up to a maximum of 120 weeks duration. During the study, most subjects used concomitant MTX, with fewer reporting use of corticosteroids or NSAIDs.

Study Results

Table 54. Major Efficacy Results in the JIA Study (DE038)

Stratum Phase	Methotrexate		Without Methotrexate	
	Adalimumab injection (n = 38)	Placebo (n = 37)	Adalimumab injection (n = 30)	Placebo (n = 28)
OL-LI 16 weeks				
Ped ACR 30 response* (n/N)	94.1% (80/85) N=85*		74.4% (64/86) N=86*	
Disease flares at the end of 32 weeks (n/N)	36.8% (14/38)	64.9% (24/37)	43.3% (13/30)	71.4% (20/28) ^a
Median time to disease flare	>32 weeks	20 weeks	>32 weeks	14 weeks

^{Pr}HADLIMA[®] adalimumab

^{Pr}HADLIMA[®] PushTouch[®] adalimumab

a. $p = 0.031$

* N and PedACR30 response rates are from the Open-Label Lead-In phase prior to the randomization to the Double-Blind phase.

Twelve patients were treated for 6 years or longer.

The percentage of patients achieving PedACR30 responses were higher (94% vs. 74%) and, fewer patients developed antibodies (5.9% vs. 25.6%) when treated with the combination of adalimumab injection and MTX compared to adalimumab injection monotherapy. Therefore, adalimumab injection is recommended for use in combination with MTX, and for use as monotherapy only in patients for whom MTX use is not appropriate.

Adolescent Hidradenitis Suppurativa (HS)

No clinical trials were conducted in adolescent patients with HS. Efficacy of adalimumab for the treatment of adolescent patients with HS (12 to 17 years of age weighing ≥ 30 kg) is predicted using pharmacokinetic/pharmacodynamic (PK/PD) modeling and simulations based on demonstrated efficacy and exposure-response relationship in adult HS patients (14.5 Clinical Trials - Reference Biologic Drug).

The disease course, pathophysiology and drug effects in adolescents are assumed to be similar to adults at the same exposure levels. Safety of the recommended adalimumab dose in adolescent HS population is based on cross-indication safety profile of adalimumab in both adults and pediatric patients at similar or higher exposures.

Study Results

Not applicable.

Pediatric Uveitis

The safety and efficacy of adalimumab injection were assessed in a randomized, double-masked, controlled study of 90 pediatric patients from 2 to < 18 years of age with active JIA-associated non-infectious anterior uveitis who were refractory to at least 12 weeks of methotrexate treatment. Participants were randomized applying a ratio of 2:1 (adalimumab injection:placebo) stratified by centre. Patients received either placebo or 20 mg adalimumab injection (if < 30 kg) or 40 mg adalimumab injection (if ≥ 30 kg) every other week in combination with their baseline dose of methotrexate for up to 18 months. Concomitant stable dosages of systemic (≤ 0.2 mg/kg/day of prednisolone equivalent) and topical corticosteroids (maximum 6 drops/day) were permitted at study entry followed by a mandatory reduction in topical corticosteroids (maximum 2 drops/day) within 3 months.

Table 55 summarizes the controlled clinical trial done in pediatric patients with uveitis.

Table 55. Summary of Controlled Clinical Trial Supporting Safety and Efficacy in Pediatric Patients with Uveitis

Study #	Trial Design	Dosage, Route of Administration and Duration	Study Subjects (n)	Mean Age (Range) (Years)	Gender (% Female)
SYCAMORE	Randomized, double-masked, placebo-controlled	Adalimumab injection fixed-dose of 20 mg (if BW < 30 kg at Baseline) or 40 mg (if BW ≥ 30 kg at Baseline)	60	9.07 ± 3.94 (3.04 to 17.97)	78.3%
		Placebo	30	8.56 ± 3.79 (2.57 to 16.9)	76.7%
		Subcutaneous every 2 weeks for up to 18 months			

Definition(s): BW = body weight

Description of Clinical Studies

The primary efficacy endpoint was “time to treatment failure”. The criteria determining treatment failure were worsening or sustained non-improvement in ocular inflammation, partial improvement with development of sustained ocular co-morbidities or worsening of ocular co-morbidities, non-permitted use of concomitant medications, and suspension of treatment for an extended period of time.

Study Results

Clinical Response

Adalimumab injection delayed the time to treatment failure, as compared to placebo (See **Figure 8** and **Table 56**). These results are based on the 2nd interim analysis, which was performed when 90 patients out of a total planned sample size of 114 patients had been randomized in the study.

Table 56. Results of Time to Treatment Failure Analysis in the Pediatric Uveitis Study

Treatment/ Reason for Failure	N	Failure N (%)	Median Time to Failure (Weeks) ^a	HR ^b	99.9% CI for HR ^{b,c}	p-value ^{c,d}
Placebo	30	18 (60.0)	24.1	-	-	-
Anterior segment inflammation or ocular co-morbidity		7 (23.3)				
Use of prohibited concomitant medication		10 (33.3)				
Suspension of study treatment		1 (3.3)				
Adalimumab injection ^e	60	16 (26.7)	NE ^f	0.25	0.08, 0.79	< 0.0001
Anterior segment inflammation or ocular co-morbidity		2 (3.3)				

Use of prohibited concomitant medication		11 (18.3)				
Suspension of study treatment		4 (6.7)				

Definition(s): CI = Confidence Interval; HR = Hazard Ratio

- a. Estimated based on Kaplan-Meier curve.
- b. HR of adalimumab injection versus placebo from proportional hazards regression with treatment as factor.
- c. Significance level of 0.001 was used at the interim analysis based on the Peto-Haybittle stopping rule.
- d. Derived from log rank test.
- e. One adalimumab injection patient had two reasons for treatment failure (use of prohibited concomitant medication and suspension of study treatment).
- f. NE = not estimable. Fewer than half of at-risk subjects had an event.

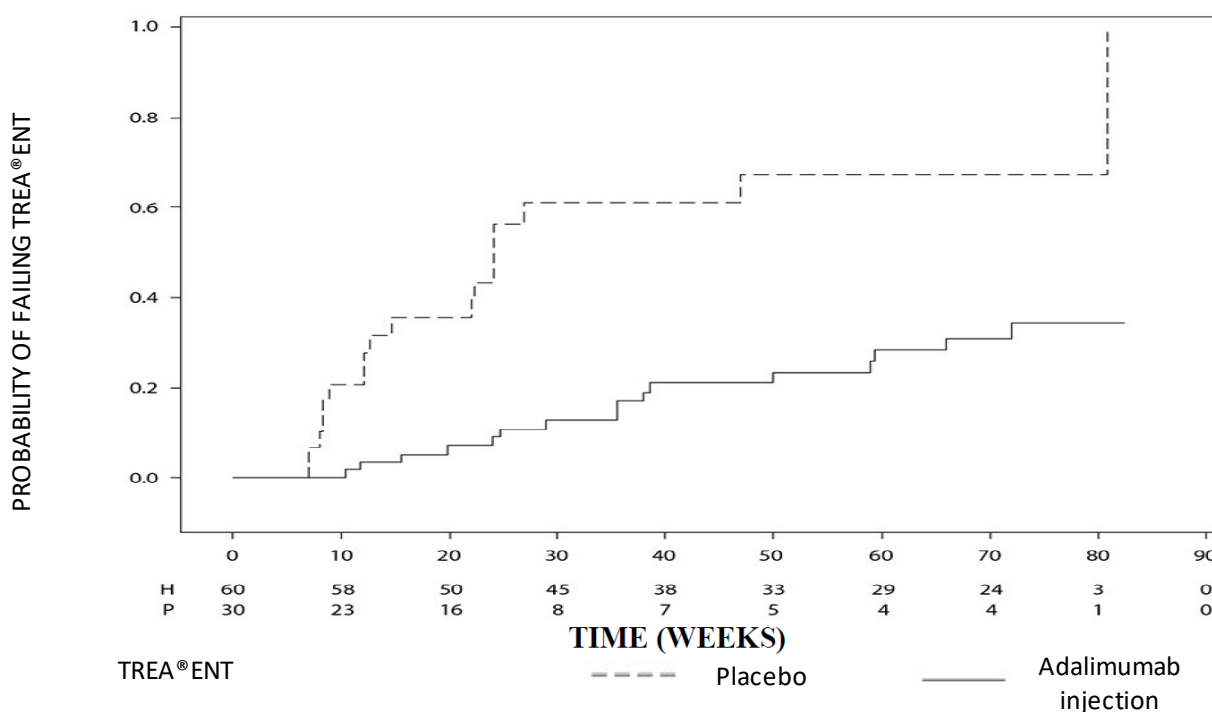

Note: P = Placebo (Number at Risk); H = adalimumab injection (Number at Risk)

Figure 8. Kaplan-Meier Curves Summarizing Time to Treatment Failure in the Pediatric Uveitis Study

Pediatric Ulcerative Colitis

The safety and efficacy of adalimumab injection was assessed in a multicenter, randomized, double-blind, trial in 93 pediatric patients from 5 to 17 years of age with moderate to severe ulcerative colitis (Mayo score 6 to 12 with endoscopy subscore of 2 to 3 points, confirmed by centrally read endoscopy) who had an inadequate response or intolerance to conventional therapy. Approximately 16% of patients in the study had failed prior anti-TNF treatment. Patients who received corticosteroids at enrollment were allowed to taper their corticosteroid therapy after Week 4.

Table 57 summarizes the controlled clinical trial done in pediatric patients with ulcerative colitis.

Table 57. Summary of Controlled Clinical Trial Supporting Safety and Efficacy in Pediatric Patients with Ulcerative Colitis

Study #	Trial Design	Dosage, Route of Administration and Duration	Study Subjects (n)	Mean Age (Range)	Gender (% Female)
M11-290	Phase 3, multicenter, randomized, DB induction, DB maintenance and placebo controlled prior to Amendment 4, OL induction and DB maintenance after Amendment 4	<p>DB Induction: High dose group-adalimumab 2.4 mg/kg (maximum [max] dose of 160 mg) at Baseline and Week 1, 1.2 mg/kg (max dose of 80 mg) at Week 2, 0.6 mg/kg (max dose of 40 mg) at Weeks 4 and 6.</p> <p>Standard dose group-adalimumab 2.4 mg/kg (maximum [max] dose of 160 mg) at Baseline and matching placebo at Week 1, 1.2 mg/kg (max dose of 80 mg) at Week 2, 0.6 mg/kg (max dose of 40 mg) at Weeks 4 and 6.</p> <p>OL Induction: Adalimumab 2.4 mg/kg (max dose of 160 mg) at Baseline and Week 1, 1.2 mg/kg (max dose of 80 mg) at Week 2, 0.6 mg/kg (max dose of 40 mg) at Weeks 4 and 6.</p> <p>Maintenance: High dose group-adalimumab 0.6 mg/kg (max dose of 40 mg) ew.</p> <p>Standard dose group-adalimumab 0.6 mg/kg (max dose of 40 mg) eow, with matching placebo at the alternate week.</p> <p>Placebo group (prior to Amendment 4). Subcutaneous 52 weeks</p>	93	14.1 ± 2.99 years (5 to 17)	54.8

Definition(s): DB = double-blind; OL = open-label; ew = every week; eow = every other week

In the induction period of the study, 77 patients were randomized 3:2 to receive double-blind treatment with adalimumab at an induction dose of 2.4 mg/kg (maximum of 160 mg) at Week 0 and Week 1, and 1.2 mg/kg (maximum of 80 mg) at Week 2; or an induction dose of 2.4 mg/kg (maximum of 160 mg) at Week 0, placebo at Week 1, and 1.2 mg/kg (maximum of 80 mg) at Week 2. Both groups received 0.6 mg/kg (maximum of 40 mg) at Week 4 and Week 6. Following an amendment to the study design, the remaining 16 patients who enrolled in the induction period received open-label treatment with adalimumab at the induction dose of 2.4 mg/kg (maximum of 160 mg) at Week 0 and Week 1, and 1.2 mg/kg (maximum of 80 mg) at Week 2.

At Week 8, 62 patients who demonstrated clinical response per Partial Mayo Score (PMS; defined as a decrease in PMS ≥ 2 points and $\geq 30\%$ from Baseline) were randomized equally to receive double-blind maintenance treatment at a dose of 0.6 mg/kg (maximum of 40 mg) every week, or a maintenance dose of 0.6 mg/kg (maximum of 40 mg) every other week (eow). Prior to an

amendment to the study design, 12 additional patients who demonstrated clinical response per PMS were randomized to receive placebo but were not included in the confirmatory analysis of efficacy.

Patients who met criteria for disease flare at or after Week 12 were randomized to receive a reinduction dose of 2.4 mg/kg (maximum of 160 mg) or a dose of 0.6 mg/kg (maximum of 40 mg) and continued to receive their respective maintenance dose regimen afterwards.

Study Results

Efficacy Results

The co-primary endpoints of the study were clinical remission per PMS (defined as PMS \leq 2 and no individual subscore $>$ 1) at Week 8, and clinical remission per FMS (Full Mayo Score) (defined as a Mayo Score \leq 2 and no individual subscore $>$ 1) at Week 52 in patients who achieved clinical response per PMS at Week 8. Clinical remission rates per PMS were compared to external placebo at Week 8 for patients in each of the adalimumab injection double-blind induction groups, and for the combined double-blind induction dose groups (**Table 57**).

Table 58. Clinical Remission per PMS at 8 Weeks

	External Placebo	Adalimumab injection ^a Maximum of 160 mg at Week 0 / Placebo at Week 1	Adalimumab injection ^{b, c} Maximum of 160 mg at Week 0 and Week 1	Combined Adalimumab injection Induction Dose Groups ^c
Clinical remission	19.83%	13/30 (43.3%)	28/47 (59.6%) ^d	41/77 (53.2%) ^d

^a Adalimumab 2.4 mg/kg (maximum of 160 mg) at Week 0, placebo at Week 1, and 1.2 mg/kg (maximum of 80 mg) at Week 2

^b Adalimumab 2.4 mg/kg (maximum of 160 mg) at Week 0 and Week 1, and 1.2 mg/kg (maximum of 80 mg) at Week 2

^c Not including open-label Induction dose of adalimumab 2.4 mg/kg (maximum of 160 mg) at Week 0 and Week 1, and 1.2 mg/kg (maximum of 80 mg) at Week 2

^d Statistically significant vs. External Placebo

Note 1: Both induction groups received 0.6 mg/kg (maximum of 40 mg) at Week 4 and Week 6

Note 2: Patients with missing values at Week 8 were considered as not having met the endpoint

At Week 52, clinical remission per FMS in Week 8 responders, clinical response per FMS (defined as a decrease in Mayo Score \geq 3 points and \geq 30% from Baseline) in Week 8 responders, mucosal healing (defined as Mayo endoscopy subscore \leq 1) in Week 8 responders and clinical remission per FMS in Week 8 remitters were assessed in patients who received adalimumab injection at the double-blind maximum 40 mg eow (0.6 mg/kg) and maximum 40 mg every week (0.6 mg/kg) maintenance doses, and for the combined double-blind maintenance groups (**Table 57**).

Table 59. Efficacy Results at 52 Weeks

	External Placebo	Adalimumab injection ^a Maximum of 40 mg eow	Adalimumab injection ^{b, c} Maximum of 40 mg ew	Combined Adalimumab injection Maintenance Dose Groups

Clinical remission in Week 8 PMS responders	18.37%	9/31 (29.0%)	14/31 (45.2%) ^c	23/62 (37.1%) ^c
Clinical response in Week 8 PMS responders	26.10%	19/31 (61.3%) ^c	21/31 (67.7%) ^c	40/62 (64.5%) ^c
Mucosal healing in Week 8 PMS responders	22.03%	12/31 (38.7%)	16/31 (51.6%) ^c	28/62 (45.2%) ^c
Clinical remission in Week 8 PMS remitters	14.79%	9/21 (42.9%)	10/22 (45.5%) ^c	19/43 (44.2%) ^c

^a. Adalimumab 0.6 mg/kg (maximum of 40 mg) every other week

^b. Adalimumab 0.6 mg/kg (maximum of 40 mg) every week

^c. Statistically significant vs. External Placebo

Note: Patients with missing values at Week 52 or who were randomized to receive re-induction or maintenance treatment were considered non-responders for Week 52 endpoints

15 MICROBIOLOGY

No microbiological information is required for this drug product.

16 NON-CLINICAL TOXICOLOGY - REFERENCE BIOLOGIC DRUG

General Toxicology

Acute Toxicity – Single-Dose Studies

Three single-dose toxicity studies (two in mouse and one in rat) were conducted to obtain the qualitative and quantitative information about the acute toxicity profile of adalimumab after single intravenous administration.

In a mouse study, a single dosage of adalimumab (898 mg/kg) or vehicle control (phosphate buffered saline [PBS]) was administered via a tail vein (5/sex/group). The animals were examined for clinical signs for 14 days after treatment. Necropsy was performed 14 days after treatment.

At the highest technically feasible dosage of 898 mg/kg adalimumab based on a 10 mL/kg injection volume and the highest available drug concentration, no deaths occurred. No clinical sign was observed that could be attributed to adalimumab. Body weight gains of the drug-treated mice were comparable to those of the control mice. Pathomorphology did not reveal any toxicologically relevant change. The minimal lethal dosage of adalimumab in mice is greater than 898 mg/kg.

A second single-dose study was done in mice and included an investigation of the formation of MAHAs. Four groups of mice (5/sex/group) were included in this study. The animals were treated intravenously with either a single dosage of vehicle (PBS), or 1.6 mg/kg, 16 mg/kg, or 786 mg/kg of adalimumab (drug substance batch AFP603). Clinical signs, especially the hair coat, were assessed. Blood samples were collected before treatment and at Weeks 3, 5, 7, 9, 11, and 13 after drug administration to determine the adalimumab concentration in serum with an ELISA and to detect MAHA formation with two different ELISA techniques. All animals were sacrificed and subjected to gross examination upon termination of the study. Spleen and skin were evaluated histopathologically.

The general deportment of the mice and the body weight gains were not affected by treatment with adalimumab. One male at 1.6 mg/kg died on Day 13 during blood sampling under halothane

anesthesia. The death of this animal was considered to be associated with the halothane anesthesia and not associated with the adalimumab treatment. Local hair loss in the nasolabial area associated with loss of tactile hairs was observed in all females at 1.6 mg/kg and four out of five females in the control group from Week 5 onwards. The results indicate that the hair loss is not associated with adalimumab treatment since the same effect also was observed in the control mice.

The serum concentration curve of adalimumab was plotted for one mouse from each group. In the control and 1.6 mg/kg groups, the adalimumab serum concentration was always less than 0.6 mcg/mL, whereas at 16 mg/kg group, 70 mcg/mL was found at Week 3. No adalimumab was detected from Week 5 onwards at this dose. At 786 mg/kg group, a concentration as high as 484 mcg/mL was found at Week 3 and a measurable concentration of adalimumab was found up to nine weeks post injection.

The time course of MAHA development also was measured in one mouse from each group. MAHAs were not detected in the control mouse or any pre-treatment sample. Using a double sandwich (double antigen) MAHA assay (called MAHA-1 assay in the report) sensitive to inhibition by adalimumab in the blood, MAHAs were detected as early as Week 5 for the mouse treated at 1.6 mg/kg and not detected until Week 11 for the mouse treated at 16 mg/kg, whereas MAHAs were not detected at any time point for the mouse treated at 786 mg/kg, which was attributed to the assay interference by the high concentrations of circulating adalimumab. Using a direct capture (sandwich) MAHA assay (called MAHA-2 assay in the report) that is less sensitive to adalimumab interference, MAHAs were detected from Week 5 onwards in mice at 1.6 mg/kg and 16 mg/kg and at Weeks 9 and 13 in the 786 mg/kg mouse. Once the kinetics and titers were determined from the sample mouse of each group, MAHAs in all mice treated with adalimumab were analyzed at a dilution of 1:1000 at Week 5 for the 1.6 mg/kg and 16 mg/kg mice, and at Week 13 for the 786 mg/kg mice by the direct capture MAHA assay. MAHAs were detected in all samples, indicating that all the adalimumab-treated mice were MAHA positive after a single intravenous injection.

In the rat single-dose study, a single dosage of adalimumab (898 mg/kg, drug substance batch AF601-Ex pool) or vehicle control (PBS) was administered via a tail vein (5/sex/group). The animals were examined for clinical signs for 14 days after drug administration. Necropsy was performed 14 days after treatment.

At the highest technically feasible dosage of 898 mg/kg adalimumab based on a 10 mL/kg injection volume and the highest available drug concentration, no deaths occurred. Drug-related clinical signs were not observed. Body weight gains of the drug-treated rats were comparable to those of the control rats. Necropsy showed slightly to moderately enlarged spleens in three males at 898 mg/kg, and slightly enlarged spleens in three males in the control group. Histopathology of the enlarged spleens revealed moderate to marked extramedullary hematopoiesis. These changes were not attributed to the drug treatment because they were observed in the control group as well as in the treatment group.

In summary, adalimumab is well tolerated at the highest technically feasible dose and the minimal lethal dose after a single intravenous injection is greater than 898 mg/kg in mice and rats. Adalimumab is immunogenic in mice after a single intravenous dose.

Long-Term Toxicity – Multiple-Dose Studies

Mouse (Four-Week Study)

In a four-week mouse study, the mice were randomly distributed into three study groups. The highest dose in this study provided 16 times the maximum dosage of 10 mg/kg used in early clinical studies.

The mice were intravenously administered either vehicle control (PBS) or adalimumab (drug substance batch AFP603) once per week on days 1, 8, 15, 22, and 29. The main study group was terminated on Day 30 and the recovery study group was allowed to recover for four weeks without further treatment after the last dose. The mice were observed for drug-related clinical signs at least once daily. Body weight and food consumption was recorded once weekly. Blood samples (0.3 mL) in the main and recovery study groups were collected from the retro-orbital venous plexus under light ether anesthesia on Days 30 and 57 (recovery group only) from mice chosen for hematology, clinical biochemistry and immunogenicity analyses.

There was no clinical sign of toxicity or behavioral changes related to drug treatment. Body weight and body weight gain of drug-treated animals remained in the same range as controls over the treatment and recovery periods.

The results of the toxicokinetic evaluation, using adalimumab level values from pooled serum, revealed that weekly iv administrations of 32, 70.9 and 157.2 mg/kg of adalimumab to mice for four weeks resulted in an increase of serum C_{max} and AUC values (C_{max} : 1193, 1528, 4231 mcg/mL in males, 794, 2069, 5028 mcg/mL in females; AUC: 66782, 104612, 190342 mcg•h/mL in males, 81598, 120693, 240366 mcg•h/mL in females). A slightly lower terminal half-life was observed for male mice than for female mice (97 to 112 hours versus 134 to 259 hours). The AUC values increased in a slightly less than proportional manner and were somewhat higher in female mice. There was, however, a high degree of variability in the data.

Significant formation of MAHAs was detected in male and female mice in all drug-treated groups starting on the 8th day after the first administration. The level of MAHAs increased with subsequent doses. Significant differences were observed between 32.0 mg/kg and 70.9 mg/kg dosages ($p < 0.01$) and the 32.0 mg/kg and 157.2 mg/kg dosages ($p < 0.01$), but not between the 70.9 mg/kg and 157.2 mg/kg dosages ($p > 0.05$). This indicates that the MAHAs are detected at all dose levels. Whether the differences between dose levels are due to assay interference or true differences in immunogenicity cannot be determined.

Monkey (Four-Week Study)

A four-week study was performed to investigate the potential toxicity of adalimumab in cynomolgus monkeys. A total of 32 monkeys (16 males and 16 females) were distributed randomly into four dosage groups and were administered either the vehicle control (PBS), or adalimumab at 32, 70.9, or 157.2 mg/kg (drug substance batch AFP603) via intravenous injection (vena saphena magna of the right or left hind leg). The injections were given once per week on days 1, 8, 15, 22, and 29 for a total of five doses.

The toxicokinetic results showed a dose-proportional increase of serum maximum concentration (C_{max}) of adalimumab and serum AUC. The central volume of distribution ($V_c = \text{dose} / C(0)$) was 39.7 ± 7.9 mL/kg (mean \pm standard deviation). The AUCs corresponding to single-dose amounts of 32, 70.9, and 157.2 mg/kg, were 201317 ± 88835 , 359667 ± 127283 and 808900 ± 200581 mcg•h/mL, respectively. The terminal half-life was 13.5 ± 4.6 days and the clearance was 0.20 ± 0.07 mL/h/kg. No sex dependency of pharmacokinetic parameters and no influence of dose on total clearance were noted.

Immunohistochemistry data showed a minimal decrease of CD21+ B-cells in the spleen follicles of the male monkeys treated with 70.9 and 157.2 mg/kg.) A reduced cytoplasmic immunostaining of IgG and IgM was also observed in the germinal centers of the follicles in most treated monkeys at all doses. No such change was observed in the follicles in the lymph nodes. All these changes were very subtle and generally reversible. Therefore, these changes were considered to be the result of pharmacologically

functional effects of adalimumab rather than toxicological effects. No deposits of immune-complexes were found in kidney, lung, liver, skin, spleen, thymus, lymph nodes, skeletal muscle, and heart.

Monkey (39-Week Study)

A 39-week study in cynomolgus monkeys was done to evaluate the potential toxicity and reversibility of any toxic effect of adalimumab. A total of 32 animals (16 males and 16 females) were randomly distributed into four groups and were administered either vehicle control (PBS buffer) or adalimumab at 32, 82.9, or 214.8 mg/kg. The test article or control agent was administered by intravenous injection into a vena saphena magna, once per week for 39 weeks (total of 40 injections).

There were no significant differences in clinical signs of toxicity or behavior and food consumption over the treatment and recovery periods in the drug-treated groups as compared to the control animals. Body weights of the animals treated with 32 and 82.9 mg/kg were not affected as compared with the control animals. In the 214.8 mg/kg group, a slight, transient decrease in the body weight was observed in test Week 4, and completely recovered from test Week 6 onwards. The body weights of the female animals in this group were decreased slightly from test Week 2 onwards. The decreases were not statistically significant at $p \leq 0.01$ as compared with the control animals and were within the normal fluctuation of body weight.

The examination of immune complexes showed a reduced antigen expression of IgG and IgM in the follicular dendritic cells of the spleen in all drug-treated monkeys. Concomitantly, the follicular dendritic cells were reduced in number and the normally dense network was altered. In parallel, the IgG or IgM positive plasma cell count increased slightly in the spleen independently of the different compartments. These changes were considered to be the pharmacologically functional effects of adalimumab rather than toxicological effects.

Toxicokinetic results reported in Report No. MPF/EBB 9741 showed an increase of steady-state serum concentrations and AUC values. At dosages of 32, 82.9, and 214.8 mg/kg of adalimumab, the corresponding C_{max} (mean \pm standard deviation) at five minutes after the last administration were 2731 ± 467 , 6527 ± 2450 , 13563 ± 1740 mcg/mL and the corresponding serum AUCs were 304774 ± 74634 , 617368 ± 233959 , and 1299965 ± 228114 mcg•h/mL, respectively. The corresponding clearances were 0.11 ± 0.04 , 0.16 ± 0.07 , and 0.17 ± 0.03 mL/h/kg, respectively. The terminal half-life, evaluated from data obtained during the recovery phase of two male and two female monkeys, was 16.2 ± 3.4 days. No sex dependency of pharmacokinetic parameters and no influence of dose on the clearance were noted.

The distribution of adalimumab in the vascular compartment was broad in the lungs, liver, and skin at 214.8 mg/kg. Cartilage staining in the bronchi with anti-adalimumab antibodies was observed in several treated monkeys at 32 mg/kg onwards. In the synovial membrane, adalimumab was detected in the vascular compartment mainly at 214.8 mg/kg, and additionally in one male monkey at 82.9 mg/kg.

Most of the immunohistochemical changes observed in kidneys, spleen, and lungs were found to be reversible. However, the cellular diminution in the thymus in males was partially reversed and did not reach the cellularity of the control animals after a 20-week recovery period. No adalimumab could be detected after the 20-week recovery period in the vessels of the organs and tissues examined.

Carcinogenicity

No carcinogenicity study was performed for adalimumab.

Genotoxicity

***In vitro* Genotoxicity**

The mutagenic potential of adalimumab was tested in the Ames test and in the Escherichia coli reverse mutation assay. These tests are based on the ability of the test article to induce reverse mutations in selected loci of bacteria. Salmonella typhimurium strains TA 98, TA 100, TA 1535, and TA 1537, as well as Escherichia coli strain WP2 uvrA were used. Adalimumab (drug substance batch AF601-Ex pool) was tested at concentrations of 0, 20, 100, 500, 2500 and 5000 mcg/plate. Three plates were used per dose. Positive controls and a vehicle control (PBS buffer) were included in each experiment. Both the standard plate test (Ames test) and preincubation test with and without the addition of an exogenous metabolic activation system (S-9 fraction prepared from the livers of Aroclor 1254 treated rats) were performed. The results were considered positive if the revertant rate of a treatment group was at least twice that of the spontaneous revertant rate (vehicle control), a dose-response relationship occurred, and the experiments were reproducible.

No bacteriotoxic effect, such as reduced His⁻ or Trp⁻ background growth and decreased number of His⁺ or Trp⁺ revertants, were observed in adalimumab-treated plates when compared to the vehicle control. There was no increase in the number of mutant colonies under any experimental conditions in any strain of bacteria for the test article, whereas the positive controls showed the expected response when compared to the vehicle control. Therefore, the test substance is not mutagenic either in the Ames test or in the E. coli reverse mutation assays.

In vivo Genotoxicity

The potential clastogenic and spindle poison effects of adalimumab were tested in an in vivo micronucleus assay in NMRI mice after a single intravenous dose. The mice were randomly allocated into eight groups: two vehicle control groups (five mice/sex/group), four treatment groups (five mice/sex/group), and two positive control groups (five mice/group). The mice were intravenously treated once either with the vehicle control (PBS buffer); 224.5, 449.0, or 898 mg/kg (two groups) of adalimumab (drug substance batch AF601-Ex pool); or positive controls of 20 mg cyclophosphamide (two male and three female) or 0.15 mg/kg vincristine (three male and two female). All animals were sacrificed 24 hours after treatment except for one vehicle control group and one 898 mg/kg group, which were sacrificed 48 hours after dosing.

Bone marrow slides were prepared and stained with eosin and methylene solution, followed by Giemsa stain. The slides were examined microscopically for the following parameters: number of polychromatic erythrocytes (PCE), number of PCE containing micronuclei (MN), number of normochromatic erythrocytes (NCE), number of NCE containing MN, number of small MN, and number of large MN. The ratio of PCE to NCE was calculated. The results were considered positive if the following criteria were met: a dose-related and significant increase in the number of micronucleated PCE at the 24-hour and/or 48-hour intervals, and the proportion of cells containing MN exceeded both the values of the concurrent negative control range and the negative historical control range.

The number of PCE and NCE containing MN in the adalimumab-treated groups was not significantly different from the concurrent, negative controls at any of the sacrificed intervals. However, the percentage of small MN in PCE in the cyclophosphamide-treated group and the percentage of large MN in PCE in the vincristine-treated group increased significantly as compared with the vehicle control. The ratio of PCE to NCE in all dose groups was always in the same range as that of the control values, suggesting normal erythropoiesis.

The results indicate that adalimumab does not have clastogenic activity or spindle poison effects. Also, no inhibition of erythropoiesis induced by the treatment with adalimumab was observed in NMRI mice.

Reproductive and Developmental Toxicology

In pregnant monkeys adalimumab was distributed into the serum of the fetus and into the amnion fluid showing a distribution pattern that would be expected of a human IgG in a pregnant woman. No drug-related toxicity was observed. Distribution of adalimumab into the milk was not determined.

17 SUPPORTING PRODUCT MONOGRAPHS

1. HUMIRA® (Solution, 40 mg / 0.8 mL, 10 mg / 0.1 mL, 20 mg / 0.2 mL, 40 mg / 0.4 mL and 80 mg / 0.8 mL), submission control 262924, Product Monograph, AbbVie Corporation. Sep 16, 2022

PATIENT MEDICATION INFORMATION

READ THIS FOR SAFE AND EFFECTIVE USE OF YOUR MEDICINE

HADLIMA®/HADLIMA® PushTouch®

adalimumab injection

40 mg/0.8 mL subcutaneous injection (Pre-filled syringe/Auto-injector)

40 mg/0.4 mL subcutaneous injection (Pre-filled syringe/Auto-injector)

Read this carefully before you/your child start taking **HADLIMA® (or HADLIMA® PushTouch®)** and each time you/your child get a refill. This leaflet is a summary and will not tell you/your child everything about this drug. Talk to your/your child's healthcare professional about your/your child's medical condition and treatment and ask if there is any new information about **HADLIMA® (or HADLIMA® PushTouch®)**.

HADLIMA® (or HADLIMA® PushTouch®) is a biosimilar biologic drug (biosimilar) to the reference biologic drug Humira®. A biosimilar is authorized based on its similarity to a reference biologic drug that was already authorized for sale.

Serious Warnings and Precautions

Before starting, during and after treatment with **HADLIMA® (or HADLIMA® PushTouch®)**, you/your child should be checked for active or inactive tuberculosis infection with a tuberculin skin test. Any medicine can have side effects. Like all medicines that affect your/your child's immune system, **HADLIMA® (or HADLIMA® PushTouch®)** can cause serious side effects. The possible serious side effects include:

- **Allergic reactions:** If you/your child develop a severe rash, swollen face or difficulty breathing while taking **HADLIMA® (or HADLIMA® PushTouch®)**, call your/your child's doctor right away.
- **Hepatosplenic T-cell lymphoma:** Very rare reports of hepatosplenic T-cell lymphoma (HSTCL), a rare serious lymphoma that is often fatal, have been identified in patients treated with adalimumab injection. Most patients had also been treated with other medications for Crohn's disease and the majority were in adolescent and young adult males. The link between HSTCL and adalimumab injection is not clear.
- **Other cancers:** There have been very rare cases of certain kinds of cancer in patients taking adalimumab injection or other TNF-blockers. Some patients receiving adalimumab injection have developed types of cancer called non-melanoma skin cancer. Tell your/your child's doctor if you/your child have a bump or open sore that does not heal. People with more serious rheumatoid arthritis that have had the disease for a long time may have a higher than average risk of getting a kind of cancer that affects the lymph system, called lymphoma. If you/your child take **HADLIMA®**, **HADLIMA® PushTouch®**, or other TNF-blockers, your/your child's risk may increase. There have been cases of lymphoma and other cancers, including unusual types, in children, adolescents and young adults taking TNF-blocking agents, including adalimumab injection, which sometimes resulted in death. For children and adults taking TNF-blocker medicines, the chances of developing lymphoma or other cancers may increase.

- **Lupus-like symptoms:** Some patients have developed lupus-like symptoms that got better after their treatment was stopped. If you/your child have chest pains that do not go away, shortness of breath, joint pain or a rash on your/your child's cheeks or arms that gets worse in the sun, call your/your child's doctor right away. Your/your child's doctor may decide to stop your/your child's treatment.
- **Nervous system diseases:** There have been rare cases of disorders that affect the nervous system of people taking adalimumab injection or other TNF-blockers. Signs that you/your child could be experiencing a problem affecting your/your child's nervous system include: numbness or tingling, problems with your/your child's vision, weakness in your/your child's legs, and dizziness.
- **Serious infections:** There have been rare cases where patients taking adalimumab injection or other TNF-blocking agents have developed serious infections. Some of these cases have been life-threatening. Such infections include tuberculosis, infections caused by bacteria or fungi, and bacterial infections that have spread throughout the body (sepsis). Infection causes include tuberculosis, legionellosis (a serious form of bacterial pneumonia), listeriosis (an infection that usually develops after eating food contaminated by bacteria called listeria), and very rare cases of hepatitis B infection relapse.
- **Blood problems:** In some instances, patients treated with TNF-blocking agents may develop low blood counts, such as anemia (low red blood cells) or low platelets. If you/your child develop symptoms such as persistent fever, bleeding, or bruising, you should contact your/your child's doctor right away

What is HADLIMA® (or HADLIMA® PushTouch®) used for?

HADLIMA® (or HADLIMA® PushTouch®) is a medicine that is used in:

- adults with rheumatoid arthritis, which is an inflammatory disease of the joints.
- adults with psoriatic arthritis, which is an inflammatory disease of the joints and skin.
- adults with ankylosing spondylitis, which is a form of arthritis.
- adults with Crohn's disease, which is an inflammatory disease of the digestive tract.
- pediatrics with polyarticular juvenile idiopathic arthritis who are 2 years of age and older and require a full 40 mg dose based on body weight.
- adults with ulcerative colitis, which is an inflammatory disease of the bowel (colon).
- adults or adolescents (12 to 17 years of age, weighing ≥ 30 kg) with moderate to severe hidradenitis suppurativa (HS) who have not responded to antibiotics. HS is a painful, progressive, chronic inflammatory skin disease that causes nodules, abscesses, sinus tracts and fistulas under the breasts, underarms, buttocks and groin.
- adults with psoriasis, which is an inflammatory disease of the skin. The doctor prescribed HADLIMA® (or HADLIMA® PushTouch®) to reduce the signs and symptoms of your plaque psoriasis.
- adults with uveitis, which is an inflammatory disease of the eye.
- children (weighing ≥ 30 kg) with chronic non-infectious uveitis from 2 years of age with inflammation affecting the front of the eye.

- children 5 to 17 years of age, weighing ≥ 40 kg who have ulcerative colitis

Patients with rheumatoid arthritis, polyarticular juvenile idiopathic arthritis, psoriatic arthritis, ankylosing spondylitis, hidradenitis suppurativa, psoriasis, or uveitis may be given other medicines for their disease before they are given HADLIMA[®] (or HADLIMA[®] PushTouch[®]). If you have ulcerative colitis or Crohn's disease, you will first be given other medicines. If you do not respond well enough to these medicines, you will be given HADLIMA[®] (or HADLIMA[®] PushTouch[®]) to reduce the signs and symptoms of your disease.

How does HADLIMA[®] (or HADLIMA[®] PushTouch[®]) work?

HADLIMA[®] (or HADLIMA[®] PushTouch[®]) is a fully human monoclonal antibody produced by cultured cells. Monoclonal antibodies are proteins that recognize and bind to other unique proteins. HADLIMA[®] (or HADLIMA[®] PushTouch[®]) binds to a specific protein called TNF-alpha (also known as tumor necrosis factor). People with rheumatoid arthritis, psoriatic arthritis, ankylosing spondylitis, Crohn's disease, ulcerative colitis, hidradenitis suppurativa or psoriasis have too much of TNF-alpha in their bodies. The extra TNF-alpha in your/your child's body can attack normal healthy body tissues and cause inflammation, especially in the tissues of your /your child's bones, cartilage, joints, digestive tract and skin. By binding to TNF-alpha, HADLIMA[®] (or HADLIMA[®] PushTouch[®]) decreases the inflammation process of these diseases.

HADLIMA[®] (or HADLIMA[®] PushTouch[®]) helps reduce the signs and symptoms of rheumatoid arthritis, polyarticular juvenile idiopathic arthritis and psoriatic arthritis (such as pain and swollen joints), may help improve your/your child's ability to perform daily activities (such as getting dressed, walking and climbing stairs), and may help prevent further damage to your/your child's bones and joints. In addition, HADLIMA[®] (or HADLIMA[®] PushTouch[®]) helps reduce the signs and symptoms of ankylosing spondylitis (back pain and morning stiffness), and adult Crohn's disease or adult and pediatric ulcerative colitis (abdominal pain and diarrhea). HADLIMA[®] (or HADLIMA[®] PushTouch[®]) may help improve the work productivity and activity impairment in caregivers of children with ulcerative colitis.

HADLIMA[®] (or HADLIMA[®] PushTouch[®]) is also used to treat inflammatory lesions (nodules and abscesses) in adults and adolescents (12 to 17 years of age, weighing ≥ 30 kg) with hidradenitis suppurativa.

HADLIMA[®] (or HADLIMA[®] PushTouch[®]) also helps reduce the signs and symptoms of psoriasis (such as pain, itching and scaly patches on skin).

HADLIMA[®] (or HADLIMA[®] PushTouch[®]) helps control uveitis by reducing the risk of inflammation and loss of vision in adult and pediatric patients.

HADLIMA[®] (or HADLIMA[®] PushTouch[®]), however, can also lower your/your child's body's ability to fight infections. Taking HADLIMA[®] (or HADLIMA[®] PushTouch[®]) can make you/your child more prone to getting infections or make any infection you/your child have worse.

What are the ingredients in HADLIMA[®] (or HADLIMA[®] PushTouch[®])?

Medicinal ingredients (50 mg/mL and 100 mg/mL): adalimumab

Non-medicinal ingredients (50 mg/mL): citric acid monohydrate, sodium citrate dihydrate, L-histidine, L-histidine hydrochloride monohydrate, sorbitol, polysorbate 20, water for injection

Non-medicinal ingredients (100 mg/mL): L-histidine, L-histidine hydrochloride monohydrate, mannitol, polysorbate 20, sodium phosphate monobasic monohydrate, sodium phosphate dibasic heptahydrate, sodium succinate dibasic, succinic acid and water for injections

HADLIMA® (or HADLIMA® PushTouch®) comes in the following dosage forms:

- Single-use, 1 mL auto-injector containing 40 mg adalimumab dissolved in 0.8 mL sterile solution (50 mg/mL) or in 0.4 mL sterile solution (100 mg/mL)
- Single-use, 1 mL pre-filled glass syringe containing 40 mg adalimumab dissolved in 0.8 mL sterile solution (50 mg/mL) or in 0.4 mL sterile solution (100 mg/mL)
- All packaging components are latex-free.

Do not use HADLIMA® (or HADLIMA® PushTouch®) if:

You/your child should not take HADLIMA® (or HADLIMA® PushTouch®) if you/your child have:

- an allergy to any of the ingredients in HADLIMA® (or HADLIMA® PushTouch®) (see **What are the ingredients in HADLIMA® (or HADLIMA® PushTouch®)?** section).
- a serious infection such as tuberculosis, infections caused by bacteria or fungi, and bacterial infections that have spread throughout the body (sepsis).
- moderate to severe heart failure (NYHA class III/IV).

To help avoid side effects and ensure proper use, talk to your healthcare professional before you take HADLIMA® (or HADLIMA® PushTouch®). Talk about any health conditions or problems you may have, including if:

- you have or have had any kind of infection including an infection that is in only one place in your body (such as an open cut or sore), or an infection that is in your whole body (such as the flu). Having an infection could put you at risk for serious side effects from HADLIMA® (or HADLIMA® PushTouch®). If you are unsure, ask your doctor.
- you have a history of infections that keep coming back or other conditions that might increase your risk of infections, including fungal infections.
- you have ever had tuberculosis, or if you have been in close contact with someone who has had tuberculosis. If you develop any of the symptoms of tuberculosis (a dry cough that doesn't go away, weight loss, fever, night sweats) call your doctor right away. Your doctor will need to examine you for tuberculosis and perform a skin test.
- you resided or travelled to areas where there is a greater risk for certain kinds of infections such as tuberculosis, histoplasmosis, coccidioidomycosis, blastomycosis, or parasitic infections. These infections are caused by a bacteria or a fungus that can affect the lungs or other parts of your body. If you take HADLIMA® (or HADLIMA® PushTouch®) these may become active or more severe. If you don't know if you have lived in or travelled to an area where these infections are common, ask your doctor.
- you have ever had liver injury or hepatitis B virus infection or are at risk of developing this infection. Signs and symptoms include the following: yellowing of the skin or eyes (jaundice), feeling of sickness, tiredness, loss of appetite, joint pain, fever, dark brown-colored urine, vomiting, and abdominal pain. If you experience any of these signs and symptoms, contact your

doctor immediately. These symptoms may occur several months after starting therapy with HADLIMA® (or HADLIMA® PushTouch®).

- you experience any numbness or tingling or have ever had a disease that affects your nervous system like multiple sclerosis or Guillain-Barré syndrome.
- you have or have had heart failure.
- you are scheduled to have major surgery or dental procedures.
- you are scheduled to be vaccinated for anything. It is recommended that pediatric patients, if possible, be brought up to date with all immunizations according to current guidelines before starting HADLIMA® (or HADLIMA® PushTouch®).
- you are taking other medicines for your rheumatoid arthritis, polyarticular juvenile idiopathic arthritis, psoriatic arthritis, ankylosing spondylitis, Crohn's disease, psoriasis, or other conditions. You can take other medicines provided your doctor has prescribed them or has told you it is acceptable that you take them while you are taking HADLIMA® (or HADLIMA® PushTouch®). It is important that you tell your doctor about any other medicines you are taking for other conditions (for example, high blood pressure medicine) before you start taking HADLIMA® (or HADLIMA® PushTouch®).
- you are taking any over-the-counter drugs, herbal medicines and vitamin and mineral supplements.
- you are pregnant or could become pregnant
- you are breast-feeding or plan to breast-feed.

If you are not sure or have any questions about any of this information, ask your doctor.

Other warnings you should know about:

If you received HADLIMA® (or HADLIMA® PushTouch®) while pregnant, your baby may be at higher risk for getting an infection for up to approximately five months after the last dose of HADLIMA® (or HADLIMA® PushTouch®) received during pregnancy. It is important that you tell your baby's doctors and other healthcare professionals about your HADLIMA® (or HADLIMA® PushTouch®) use during pregnancy so they can decide when your baby should receive any vaccine.

Tell your healthcare professional about all the medicines you take, including any drugs, vitamins, minerals, natural supplements or alternative medicines.

The following may interact with HADLIMA® (or HADLIMA® PushTouch®):

You should not take HADLIMA® (or HADLIMA® PushTouch®) with:

- other TNF-blockers such as Enbrel®, Remicade®, Cimzia®, or Simponi®
- abatacept (Orencia®)
- anakinra (Kineret®)

If you have questions, ask your doctor.

How to take HADLIMA® (or HADLIMA® PushTouch®):

HADLIMA® (or HADLIMA® PushTouch®) is administered by injection under the skin (by subcutaneous injection).

Usual dose:

Adults with Rheumatoid Arthritis, Psoriatic Arthritis or Ankylosing Spondylitis:

- The recommended dose is 40 mg administered every other week as a subcutaneous injection.

Patients, aged 2 years and older, with polyarticular juvenile idiopathic arthritis:

- Weighing 30 kg or more: the recommended dose of HADLIMA[®] (or HADLIMA[®] PushTouch[®]) is 40 mg every other week.
- The auto-injector and pre-filled syringe are not designed to deliver a portion of the full 40 mg dose and must not be used in pediatric patients who require < 40 mg dose.

Adults with Crohn's Disease or Ulcerative Colitis:

- The recommended induction dose is 160 mg at Week 0, followed by 80 mg at Week 2 administered by subcutaneous injection. The first dose of 160 mg can be given in one day (four 40 mg injections) or split over two consecutive days (two 40 mg injections each day). The second dose of 80 mg at Week 2 is given as two 40 mg injections in one day. The recommended maintenance dose regimen is 40 mg every other week beginning at Week 4.

Adults with Hidradenitis Suppurativa:

- The recommended initial dose is 160 mg, followed by 80 mg two weeks later administered by subcutaneous injection. The first dose of 160 mg at Week 0 can be given in one day (four 40 mg injections) or split over two consecutive days (two 40 mg injections each day). The second dose of 80 mg at Week 2 is given as two 40 mg injections in one day.
- The recommended maintenance dose regimen is 40 mg every week beginning four weeks after the initial dose.

Adults with Psoriasis or Uveitis:

- The recommended dose is an initial dose of 80 mg, followed by 40 mg given every other week starting one week after the initial dose administered by subcutaneous injection. The first dose of 80 mg can be given as two 40 mg injections.

Adolescents, 12 to 17 years of age weighing \geq 30 kg, with Hidradenitis Suppurativa:

- The recommended initial dose is 80 mg administered by subcutaneous injection, followed by 40 mg every other week starting one week later. Depending on your/your child's response, the doctor may increase the dose to 40 mg every week.

Children, from 2 years of age with Uveitis:

- weighing 30 kg or more: the usual dose of HADLIMA[®] (or HADLIMA[®] PushTouch[®]) is 40 mg every other week with methotrexate. Your child's doctor may also prescribe an initial dose of 80 mg to be administered one week prior to the start of the usual dose.
- The auto-injector and pre-filled syringe are not designed to deliver a portion of the full 40 mg dose and must not be used in pediatric patients who require < 40 mg dose.

Children, from 5 to 17 years of age with Ulcerative Colitis:

- weighing 40 kg or more: the induction dose of HADLIMA® (or HADLIMA® PushTouch®) is 160 mg at Week 0, followed by 80 mg at Week 2. The recommended HADLIMA® (or HADLIMA® PushTouch®) maintenance dose regimen is 80 mg every other week or 40 mg every week beginning at Week 4.

Overdose:

If you/your child accidentally inject HADLIMA® (or HADLIMA® PushTouch®) more frequently than instructed, contact your/your child's doctor or local poison control centre right away.

If you/your child think you/your child have taken too much HADLIMA® (or HADLIMA® PushTouch®), contact your/your child's healthcare professional, hospital emergency department or regional poison control centre immediately, even if there are no symptoms.

Missed Dose:

If you/your child forget to give yourself/your child an injection, you/your child should inject the missed dose of HADLIMA® (or HADLIMA® PushTouch®) as soon as you/your child remember. Then administer the next dose as you/your child would have on the originally scheduled date.

What are possible side effects from using HADLIMA® (or HADLIMA® PushTouch®)?

These are not all the possible side effects you/your child may feel when taking HADLIMA® (or HADLIMA® PushTouch®). If you experience any side effects not listed here, contact your healthcare professional.

Like all medicines, HADLIMA® (or HADLIMA® PushTouch®) can cause side effects. Most side effects are mild to moderate. However, some may be serious and require treatment.

You may feel less injection site pain when using HADLIMA® (or HADLIMA® PushTouch®) 40 mg/0.4 mL compared to HADLIMA® (or HADLIMA® PushTouch®) 40 mg/0.8 mL.

Tell your doctor immediately if you/your child experience any of the following:

- severe rash, hives or other signs of allergic reaction
- swollen face, hands, feet
- trouble breathing, swallowing
- sudden weight gain (this is possibly indicative of new or worsening heart failure)
- bruising or bleeding very easily, looking very pale; this could mean a blood problem such as low red blood cells (anemia) or low platelets

Tell the doctor as soon as possible if you notice any of the following:

- signs of infection such as fever, malaise, wounds, dental problems, burning on urination
- feeling weak or tired
- coughing
- tingling

- numbness
- double vision
- arm or leg weakness
- arm or leg pain, swelling or redness
- bump or open sore that does not heal
- red scaly patches or raised bumps that are filled with pus (this could be new or worsening hidradenitis suppurativa, new or worsening psoriasis or a skin infection)
- alopecia (loss of hair)
- changes in the colour of the skin
- changes in the colour of your urine (dark or red)
- worsening of the appearance of a scar
- night sweats
- weight loss
- pain in the abdomen or chest

Serious side effects and what to do about them			
Symptom/effect	Talk to your healthcare professional		Stop taking drug and get immediate medical help
	Only if severe	In all cases	
VERY COMMON			
Injection site reaction		✓	
COMMON			
Cough and cold symptoms, including sore throat		✓	
Headache	✓		
Rash		✓	
Nausea		✓	
Pneumonia		✓	✓
Fever		✓	
Abdominal pain	✓		
UNCOMMON			
Tuberculosis		✓	✓
Other serious infections		✓	✓
Nerve disorder		✓	✓
Appendicitis		✓	✓
Blood clots: abdominal pain, chest pain, leg or arm pain with redness and swelling		✓	✓
Bladder infection (painful urination)		✓	✓
Hepatitis (jaundice [yellow skin, dark urine], abdominal pain, tiredness]		✓	✓

If you/your child have a troublesome symptom or side effect that is not listed here or becomes bad enough to interfere with your daily activities, talk to your healthcare professional.

General Advice About Prescription Medicines

Talk to your doctor or other healthcare provider if you/your child have any questions about this medicine or your condition. Medicines are sometimes prescribed for purposes other than those listed in a **PATIENT MEDICATION INFORMATION** leaflet. If you/your child have any concerns about this medicine, ask the doctor. The doctor or pharmacist can give you/your child information about this medicine that was written for health care professionals. Do not use this medicine for a condition for which it was not prescribed. Do not share this medicine with other people. A toll-free information service is also available at 1-844-820-5468.

Reporting Side Effects

You can report any suspected side effects associated with the use of health products to Health Canada by:

- Visiting the Web page on [Adverse Reaction Reporting \(https://www.canada.ca/en/health-canada/services/drugs-health-products/medeffect-canada/adverse-reaction-reporting.html\)](https://www.canada.ca/en/health-canada/services/drugs-health-products/medeffect-canada/adverse-reaction-reporting.html) for information on how to report online, by mail or by fax; or
- Calling toll-free at 1-866-234-2345.

NOTE: Contact your health professional if you need information about how to manage your side effects. The Canada Vigilance Program does not provide medical advice.

Storage:

Store between 2 and 8°C (in a refrigerator) in the original carton until ready to use. **DO NOT FREEZE HADLIMA® and HADLIMA® PushTouch®**. Protect from light. Refrigerated HADLIMA® and HADLIMA® PushTouch® remain stable until the expiration date printed on the auto-injector or pre-filled syringe. Do not use beyond the expiration date.

When needed, for example when you are travelling, a HADLIMA® PushTouch® or HADLIMA® 40 mg/0.8 mL can be stored at room temperature (up to 25°C/77°F) for a single maximum period of 28 days. When needed, for example when you are travelling, a HADLIMA® PushTouch® or HADLIMA® 40 mg/0.4 mL can be stored at room temperature (up to 25°C/77°F) for a single maximum period of 31 days.

Once taken out of the refrigerator for room temperature storage, a HADLIMA® PushTouch® or HADLIMA® 40 mg/0.8 mL must be used within 28 days, even if it is put back in the refrigerator. If not used within 28 days, the HADLIMA® PushTouch® or HADLIMA® 40 mg/0.8 mL must be discarded. You should record the date when the HADLIMA® PushTouch® or HADLIMA® 40 mg/0.8 mL is first removed from the refrigerator. Once taken out of the refrigerator for room temperature storage, a HADLIMA® PushTouch® or HADLIMA® 40 mg/0.4 mL must be used within 31 days, even if it is put back in the refrigerator. If not used within 31 days, the HADLIMA® PushTouch® or HADLIMA® 40 mg/0.4 mL must be discarded. You should record the date when the HADLIMA® PushTouch® or HADLIMA® 40 mg/0.4 mL is first removed from the refrigerator.

Care should be taken to avoid dropping or crushing the product as it contains a glass syringe.

If you want more information about HADLIMA® (or HADLIMA® PushTouch®):

- Talk to your healthcare professional

- Find the full product monograph that is prepared for healthcare professionals and includes this Patient Medication Information by visiting the [Health Canada website \(https://www.canada.ca/en/health-canada.html\)](https://www.canada.ca/en/health-canada.html); the Canadian distributor (Organon Canada Inc.) website www.organon.ca, or by calling 1-844-820-5468.

This leaflet was prepared by SAMSUNG BIOEPIS.

Last Revised JAN 15, 2025

Instructions for Use:

The following instructions are for preparing and giving a dose of HADLIMA[®] using a single-use pre-filled syringe 40 mg/0.8 mL, 40 mg/0.4 mL (or HADLIMA[®] PushTouch[®] using a single-use auto-injector 40 mg/0.8 mL, 40 mg/0.4 mL).

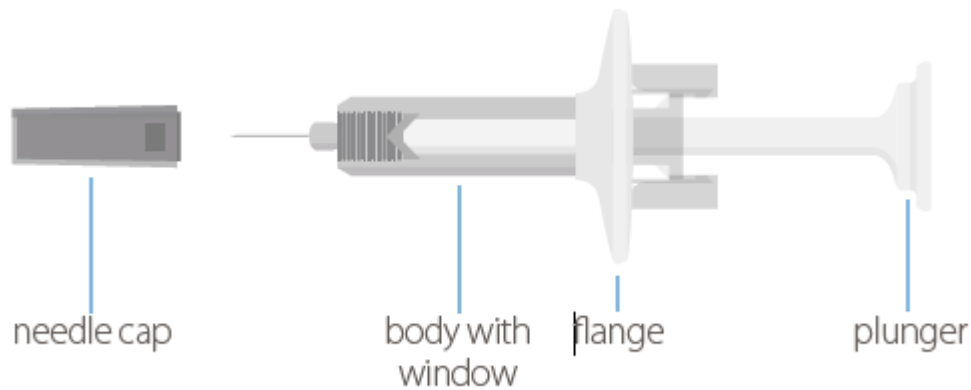
Your pre-filled syringe (40 mg/0.8 mL):**Step 1: Gather supplies**

- Place your syringe and unopened alcohol swabs on a clean, dry surface.
- Remember to wash your hands!
- Don't remove the cap just yet!

**Step 2: Wait 15-30 minutes**

- Wait 15-30 minutes for your syringe to warm-up to room temperature, which helps reduce your pain during injection.
- Don't remove the cap just yet!



Step 3: Inspect medicine & date

- Make sure your medicine is clear to opalescent, free of particles, and colorless to pale brown and hasn't expired.
- You may see one or more bubbles, and that's okay. There is no need to remove it.
- Don't remove the cap just yet!

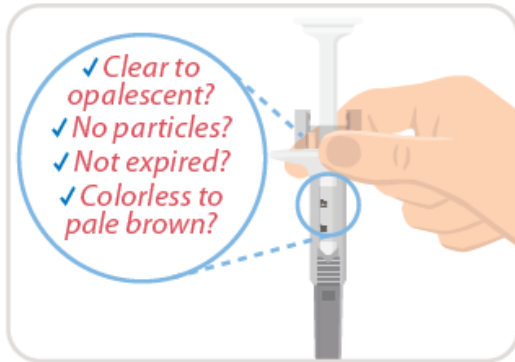
**Step 4: Choose site & clean skin**

- Choose an injection site on your body. Your abdomen or thighs are best.
- Wipe your skin at the injection site with an alcohol swab.
- Avoid skin that's sore, bruised, scarred, scaly or has red patches.

**Step 5: Pull off needle cap**

- Carefully pull off the needle cap.

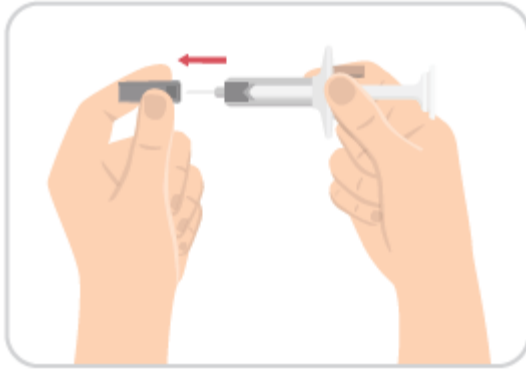
**Step 6: Pinch skin & insert needle**

- Gently pinch your skin and insert the needle all the way.

**Step 7: Push plunger all the way**

- Hold the syringe steady and press the plunger all the way down.
- Then lift your thumb to let the needle retract into the body of the syringe.

**Step 8: Remove syringe & dispose**

- Pull the syringe away from your skin.
- Confirm that the needle has retracted and discard the syringe in a sharps container.

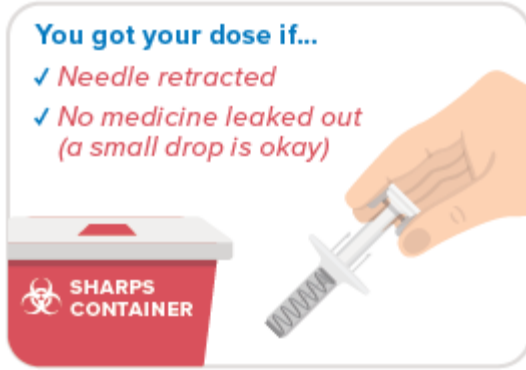

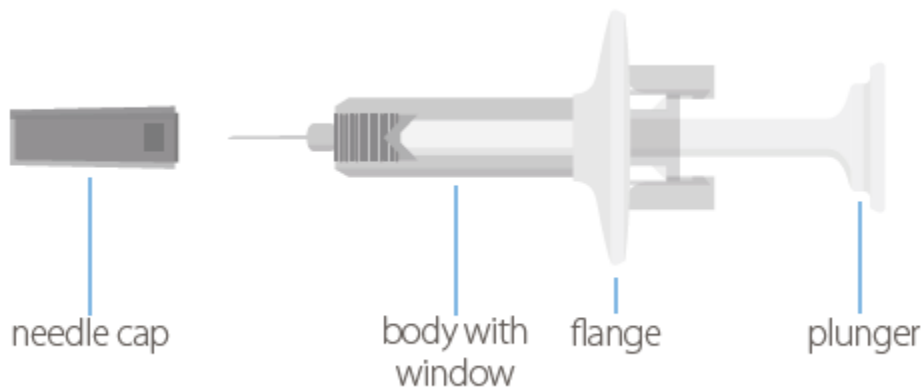
Your pre-filled syringe (40 mg/0.4 mL):**Step 1: Gather supplies**

- Place your syringe and unopened alcohol swabs on a clean, dry surface.
- Remember to wash your hands!
- Don't remove the cap just yet!

**Step 2: Wait 15-30 minutes**

- Wait 15-30 minutes for your syringe to warm-up to room temperature, which helps reduce your pain during injection.
- Don't remove the cap just yet!



Step 3: Inspect medicine & date

- Make sure your medicine is clear to opalescent, free of particles, and colorless to pale brown and hasn't expired.
- You may see one or more bubbles, and that's okay. There is no need to remove it.
- Don't remove the cap just yet!

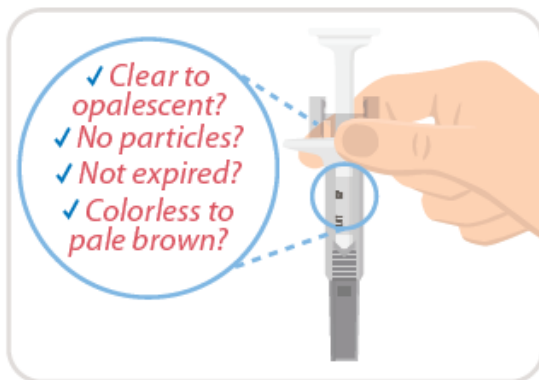

Step 4: Choose site & clean skin

- Choose an injection site on your body. Your abdomen or thighs are best.
- Wipe your skin at the injection site with an alcohol swab.
- Avoid skin that's sore, bruised, scarred, scaly or has red patches.



Step 5: Pull off needle cap

- Carefully pull off the needle cap.

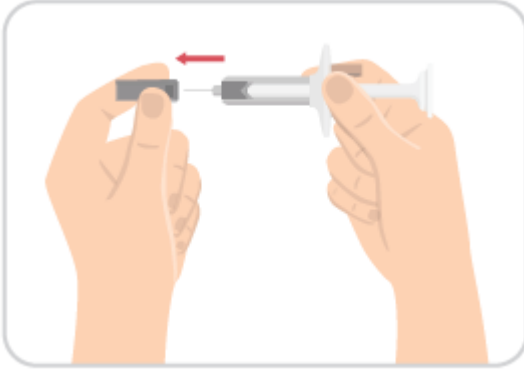
**Step 6: Pinch skin & insert needle**

- Gently pinch your skin and insert the needle all the way.

**Step 7: Push plunger all the way**

- Hold the syringe steady and press the plunger all the way down.
- Then lift your thumb to let the needle retract into the body of the syringe.



Step 8: Remove syringe & dispose

- Pull the syringe away from your skin.
- Confirm that the needle has retracted and discard the syringe in a sharps container.



Your single-dose auto-injector (40 mg/0.8 mL):

- There is no button on your auto-injector!
- The needle is hidden below the green base. When you push the device firmly onto your skin, the injection will start automatically.

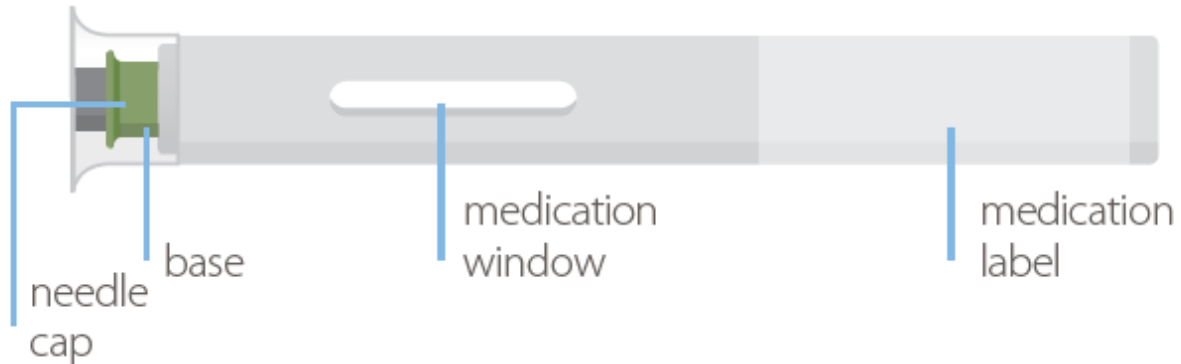

Step 1: Gather supplies

- Place your auto-injector and unopened alcohol swabs on a clean, dry surface.
- Remember to wash your hands!
- Don't remove the cap just yet!



Step 2: Wait 15-30 minutes

- Wait 15-30 minutes for your auto-injector to warm-up to room temperature, which helps to reduce pain during injection.
- Don't remove the cap just yet!



Step 3: Inspect medicine & date

- Always make sure your medicine is clear to opalescent, free of particles, and colorless to pale brown and hasn't expired.
- You may see an air bubble, and that's okay.
- Don't remove the cap just yet!

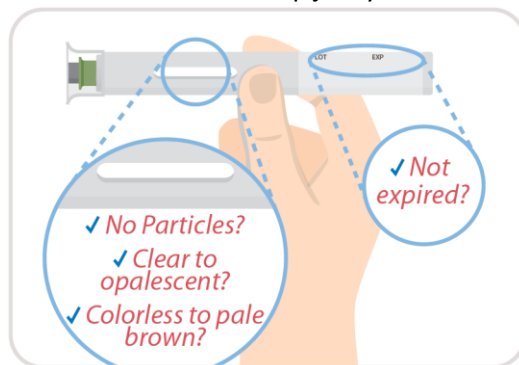

Step 4: Choose site & clean skin

- Choose an injection site on your body.
- Your abdomen or thighs are best.
- Wipe the injection site with an alcohol swab.
- Avoid skin that's sore, bruised, scarred, scaly, or has red patches.



Step 5: Pull off the clear needle cap

- Carefully pull off the clear needle cap with a metal center from the auto-injector.

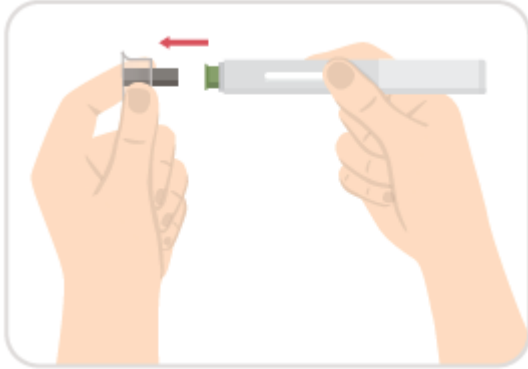
**Step 6: Place green base, press down, and hold**

- Place the green base straight on your skin, and push the entire device down firmly to start the injection.
- When you push down, the injection starts.
- You may hear a first click.

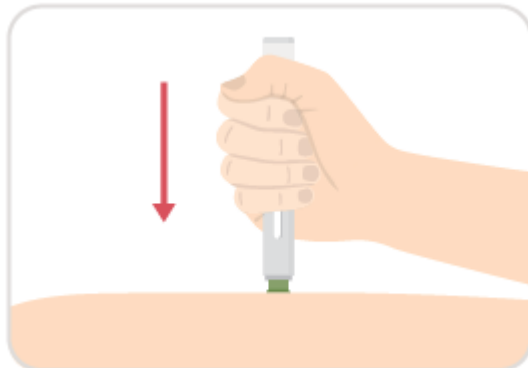
**Step 7: Continue to hold**

- Hold the auto-injector against your skin until the yellow indicator fills the medication window and stops moving.
- Several seconds later you may hear a second click.

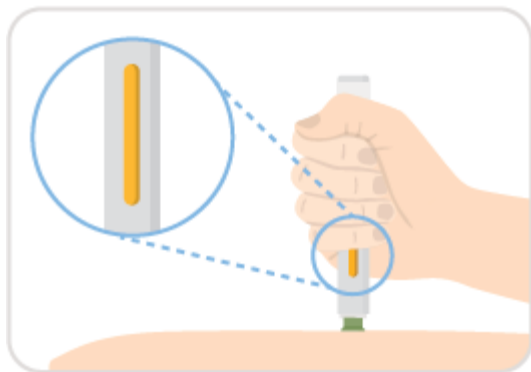

Step 8: Confirm completion & dispose auto-injector

- Confirm that the entire medication window is yellow.
- Discard your auto-injector in a sharps container.



Your single-dose auto-injector (40 mg/0.4 mL):

- There is no button on your auto-injector!
- The needle is hidden below the green base. When you push the device firmly onto your skin, the injection will start automatically.

Step 1: Gather supplies

- Place your auto-injector and unopened alcohol swabs on a clean, dry surface.
- Remember to wash your hands!
- Don't remove the cap just yet!

**Step 2: Wait 15-30 minutes**

- Wait 15-30 minutes for your auto-injector to warm-up to room temperature, which helps to reduce pain during injection.
- Don't remove the cap just yet!



Step 3: Inspect medicine & date

- Always make sure your medicine is clear to opalescent, free of particles, and colorless to pale brown and hasn't expired.
- You may see one or more bubbles, and that's okay.
- Don't remove the cap just yet!

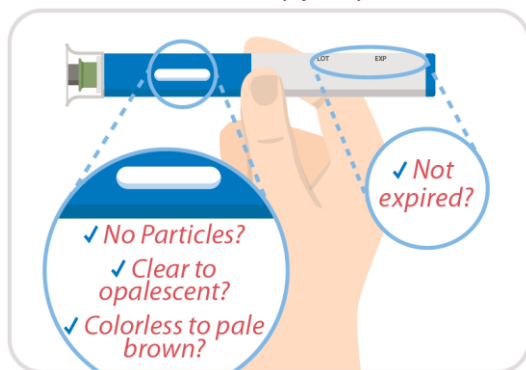

Step 4: Choose site & clean skin

- Choose an injection site on your body.
- Your abdomen or thighs are best.
- Wipe the injection site with an alcohol swab.
- Avoid skin that's sore, bruised, scarred, scaly, or has red patches.



Step 5: Pull off the clear needle cap

- Carefully pull off the clear needle cap with a metal center from the auto-injector.

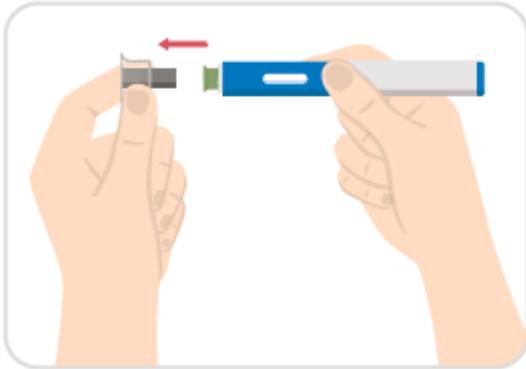
**Step 6: Place green base, press down, and hold**

- Place the green base straight on your skin, and push the entire device down firmly to start the injection.
- When you push down, the injection starts.
- You may hear a first click.

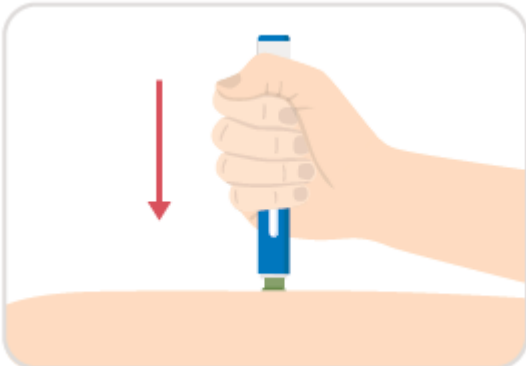
**Step 7: Continue to hold**

- Hold the auto-injector against your skin until the yellow indicator fills the medication window and stops moving.
- Several seconds later you may hear a second click.

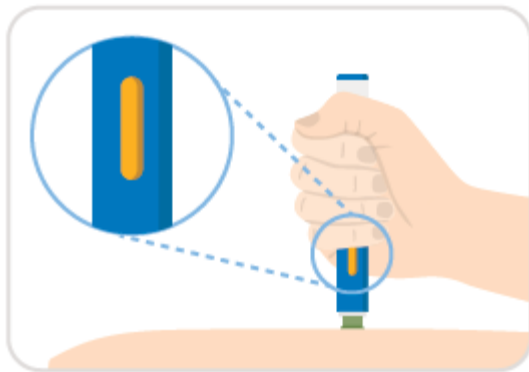

Step 8: Confirm completion & dispose auto-injector

- Confirm that the entire medication window is yellow.
- Discard your auto-injector in a sharps container.



This leaflet was prepared by Samsung Bioepis Co., Ltd.

Last Revised JAN 15, 2025